The Bay State Nurseries

WINDSOR H. WYMAN, Proprietor

North Abington, Massachusetts.

Fall 1919 - PRICE LIST - Spring 1920

The prices in this list cancel those in all previous lists.

Trees, Shrubs, Evergreens, Vines, Roses and Herbaceous Perennials.

INDEX ON PAGE 79

Long Distance Telephone, Rockland 26.

Cable Address, "Nursery," Boston.

Telegraphic Address, North Abington, Mass.

Y/B
.A97

Location of Nurseries

The Bay State Nurseries are located in North Abington, Mass., 18 miles south of Boston, on the Plymouth division of the N. Y., N. H. & H. R. R.—half way from Boston to Plymouth. Trains leave the South Station at frequent intervals during the day. Visitors are always welcome. Our office is ten minutes' walk from the station. If notified, we gladly meet visitors at the station and take them about the nurseries.

The Planting Season

Evergreens can be successfully transplanted during August and September. Herbaceous Perennials do best when moved during September and before the middle of October. Trees and Shrubs can be safely planted any time after October 1st, until freezing weather sets in.

Directions for Shipping

Parties ordering are requested to state explicitly the mode of conveyance by which they desire their stock forwarded.

When no route is designated, we exercise our judgment; but in no case do we assume any responsibility after packages are shipped, unless for our own mistakes. When losses occur by detention, claims should at once be made on the TRANSPORTATION COMPANY.

INSPECTOR'S CERTIFICATE ACCOMPANIES EVERY SHIPMENT

CONDITIONS OF SALE

First—The articles on the following list will be furnished at the annexed prices only when the quantity specified shall be taken. Five hundred will be furnished at the thousand rate; fifty at the hundred rate and five at the ten rate. Perennials we furnish forty at the hundred rate.

Second—We give no warranty, expressed or implied, as to quality, description, productiveness, or any other matter of any nursery stock that we sell. No complaints will be considered that are not made within ten days after receipt of stock.

Third—The prices annexed do not include the boxes or bales. A charge for the actual cost of the boxes or the material used in baling is made. No charge for conveyance to freight station.

Our terms are cash, unless by special agreement. We can ship by express C. O. D., when desired, with charges for collection added to the bill—provided 20 per cent of the amount of the order accompanies the same as a guarantee. Said guarantee will be required only from parties with whom we have no business acquaintance. All bills remaining unpaid December 1st in fall, and June 1st in spring, will be subject to sight draft without further notice.

BAY STATE NURSERIES
North Abington, Mass.

We can furnish the following items which were omitted when this price list was printed.

	Each	Per 10	Per 100
Azalea kaempferi 2 to 2½ft.	$3 50	32 50	
Clematis Davidiana		2 50	18 00
Clematis recta		2 50	18 00
Lilium rubrum		3 00	
Lilium speciosum		3 00	
Lilium speciosum album		3 00	
Paeonias Single red, pink, and white	75	6 00	

NOTE—Less than five of a kind of herbaceous plants are priced at double the hundred rate.

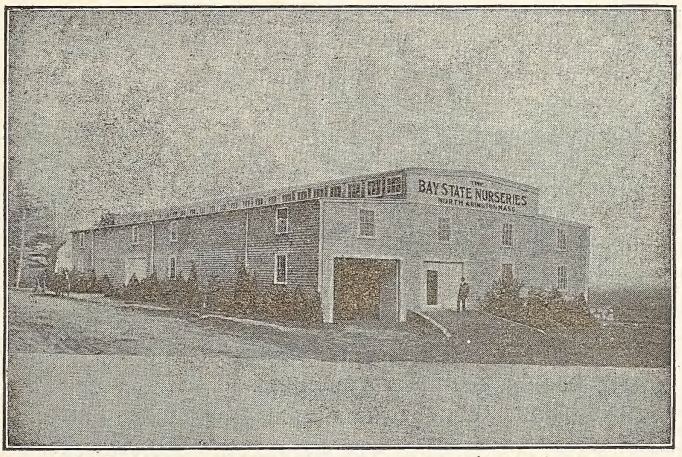

PACKING HOUSE ADJOINING RAILROAD SIDING

Ornamental Department

NOTE - In compiling this list, we have endeavored to include only such varieties of stock as we have now in our nurseries, in sizes and quantities offered. In filling orders we shall grade stock according to these specifications. Should orders be received for sizes not found in this list, or should any specified grade be exhausted, we will send the nearest size we have in stock at the time the order is received and charge accordingly) **UNLESS OTHERWISE ADVISED.**

DECIDUOUS TREES

	Each	Per 10	Per 100
ACER (Maple)			
Campestre (English Cork-bark Maple)			
6 to 8 ft.	$1 00	9 00	65 00
8 to 10 ft.	1 50	12 00	90 00
10 to 12 ft.	2 00	18 00	
12 to 14 ft.	2 50	22 00	
dasycarpum (See Acer saccharinum)			
d. var. Wieri (Wier's Cut-leaved Maple)			
8 to 10 ft.	2 00	15 00	120 00
10 to 12 ft.	2 50	20 00	
12 to 14 ft.	3 00		
ginnala (Tatarian Maple)			
3 to 4 ft.	60	5 00	
4 to 5 ft.	80	7 00	60 00
5 to 6 ft.	1 00	9 00	80 00
Negundo (Ash-leaved Maple)			
8 to 10 ft.	1 50	12 00	
10 to 12 ft.	2 00	18 00	
12 to 14 ft.	2 50		
pennsylvanicum or striatum (Striped Maple)			
8 to 10 ft.	2 00		

ACER — continued

platanoides (Norway Maple)	Each	Per 10	Per 100
8 to 10 ft., 1 to 1¼ in.	1 50	12 00	100 00
10 to 12 ft., 1¼ to 1½ in.	1 75	16 00	120 00
12 to 14 ft., 1½ to 1¾ in.	2 00	18 00	160 00
12 to 16 ft., 1¾ to 2 in.	3 00	28 00	250 00
12 to 16 ft., 2 to 2½ in.	4 00	36 00	300 00
2½ to 3 in.	6 00	55 00	
3 to 4 in. specimens	$10 00 to 20 00		

☞ Large sizes in car lots at special prices.

p. var. Reitenbachi 6 to 8 ft.	2 00	18 00	
8 to 10 ft.	2 50	22 00	
p. var. Schwedleri (Purple-leaved Norway Maple)			
6 to 8 ft.	1 50	14 00	
8 to 10 ft.	2 00	18 00	
10 to 12 ft.	3 00		
12 to 14 ft. 2 to 3 in.	4 00		
palmatum (Japanese Maple) 2 to 3 ft	1 50		
3 to 4 ft.	2 50	22 00	
4 to 5 ft.	3 50	32 00	
5 to 6 ft. sepcimens	5 00		
p. var atropurpureum (Blood-leaved Japan Maple)			
2½ to 3 ft.	3 00	25 00	
3 to 4 ft.	5 00	45 00	
4 to 5 ft.	7 50	65 00	
5 to 6 ft. bushy specimens	10 00		
p. var. dissectum (Cut-leaved Japan Maple)			
2 ft. spread	3 00		
2½ to 3 ft. spread	4 00		
3 to 4 ft. spread	5 00		
pseudoplatanus (Sycamore Maple)			
8 to 10 ft.	1 50	14 00	100 00
10 to 12 ft.	2 00	17 50	
12 to 14 ft.	3 00		
14 to 18 ft., 3 to 4 in. cal.	$12 00 to 20 00		
p. p. var. purpurascens (Purple-leaved Sycamore Maple)			
8 to 10 ft.	2 00	18 00	
10 to 12 ft.	2 50		
rubrum (Red or Scarlet Maple)			
8 to 10 ft.	2 00	18 00	
10 to 12 ft.	2 50	22 00	
12 to 15 ft.	3 50	30 00	
saccharum (Sugar or Rock Maple)			
8 to 10 ft., 1 to 1¼ in.	1 50	12 00	100 00
10 to 12 ft., 1¼ to 1½ in.	2 00	16 00	130 00
12 to 14 ft., 1½ to 1¾ in.	2 50	22 00	190 00
14 to 16 ft., 1¾ to 2 in.	3 00	28 00	250 00

ACER– continued

	Each	Per 10	Per 100
14 to 16 ft., 2 to 2½ in.	4 00	38 00	320 00
15 to 18 ft., 2½ to 3 in.	7 00	60 00	
3 to 3½ in.	12 00		
Larger specimens from $15 00 to $30 00 according to size.			
saccharinum (dasycarpum) (Silver-leaved Maple)			
10 to 12 ft., 1½ to 1¾ in.	1 75	16 00	120 00
10 to 12 ft., 1¾ to 2 in.	2 00	18 00	140 00
12 to 14 ft., 2 to 2½ in.	2 50	22 00	
Specimens 15 to 20 ft., 2½ to 4 in. $5 00 to 15 00			
spicatum (Mountain Maple)			
4 to 5 ft.	90	8 00	60 00
5 to 6 ft.	1 25	10 00	
AESCULUS (Horse Chestnut)			
carnea (Red flowering)			
10 to 12 ft.	4 00		
Hippocastanum (European Horse Chestnut)			
6 to 8 ft.	2 00	18 00	
8 to 10 ft.	3 00	28 00	
10 to 12 ft.	4 00	36 00	
2½ to 3 in. specimens	5 00	45 00	
3 to 4 in. specimens	10 00		
H. var. alba flora plena (Double White)			
8 to 10 ft.	3 00		
10 to 12 ft.	4 00		
12 to 14 ft.	5 00		
parviflora (Dwf. Horse Chestnut)			
1½ to 2 ft.	90	8 00	
2 to 3 ft.	1 20	10 00	
AILANTHUS (Tree of Heaven)			
glandulosa			
6 to 8 ft.	1 50		
8 to 10 ft.	2 00		
10 to 12 ft.	2 50		
ALNUS glutinosa (Black Alder)			
8 to 10 ft.	1 00	8 00	60 00
incana			
8 to 10 ft.	1 25	12 00	
ARALIA spinosa (Hercules Club)			
5 to 6 ft.	1 00	9 00	
6 to 8 ft.	1 50	12 00	
8 to 10 ft.	2 00	15 00	

	Each	Per 10	Per 100
BETULA alba (European White Birch)			
8 to 10 ft.	1 00	9 00	
alba var. atropurpureum (Purple-leaved)			
5 to 6 ft.	1 50		
6 to 8 ft.	2 00		
alba var. laciniata (Cut leaf weeping Birch)			
6 to 8 ft.	1 50	14 00	
8 to 10 ft.	2 00	18 00	
10 to 12 ft.	2 75	24 00	220 00
12 to 14 ft.	4 00	32 00	300 00
14 to 16 ft.	5 00	45 00	
alba pendula Youngii (Young's Wpg. Birch)			
5 to 6 ft.	3 00	27 50	
6 to 8 ft.	4 00		
lenta (Sweet or Black Birch)			
8 to 10 ft.	1 50	14 00	120 00
10 to 12 ft.	2 00	17 50	
lutea (Yellow Birch)			
6 to 8 ft.	1 50	12 00	
8 to 10 ft.	2 00	15 00	120 00
10 to 12 ft.	2 50	22 00	
papyrifera (Paper on Canoe Birch)			
8 to 10 ft.	1 50	12 00	
10 to 12 ft.	2 00	16 00	
populifolia (American Gray Birch)			
6 to 8 ft.	75	7 00	
8 to 10 ft.	1 00	9 00	
rubra or nigra (Red or River Birch)			
8 to 10 ft.	2 00	17 50	150 00
10 to 12 ft.	2 50	22 00	
12 to 14 ft.	3 00	27 50	
CARPINUS (Hornbeam)			
Betulus			
4 to 5 ft.	70	6 50	50 00
5 to 6 ft.	1 00	8 00	60 00
6 to 8 ft.	1 25	10 00	
8 to 10 ft.	1 50	14 00	100 00
caroliniana (American)			
5 to 6 ft.	90	8 00	70 00
CATALPA (Indian Bean)			
Bungei (Chinese)			
2 yr. heads	2 50	22 00	
3 yr. heads	3 00	27 50	
ovata (Kaempferi) (Japan)			
10 to 12 ft.	2 00	17 50	
12 to 14 ft.	2 50		
speciosa (Western Catalpa)			
6 to 8 ft.	1 00	8 00	
8 to 10 ft.	1 50	14 00	

	Each	Per 10	Per 100
CELTIS occidentalis (Nettle Tree)			
6 to 8 ft.	1 50	12 00	
8 to 10 ft.	2 00	16 00	
10 to 12 ft.	3 00		
CERASUS avium flora plena			
8 to 10 ft.	5 00		
Japonica var. Jas. Henry Veitch (dark pink)			
4 to 5 ft.	2 50		
var. rosea fl. pl. (Red flg. Cherry)			
4 to 5 ft.	2 50		
var. Sherofugan (white)			
5 to 6 ft.	3 00		
var. Sieboldii alba plena			
5 to 6 ft.	3 00		
CERCIDIPHYLLUM japonicum			
5 to 6 ft.	2 00	15 00	
6 to 8 ft.	3 00	25 00	
8 to 10 ft.	4 00	35 00	
10 to 12 ft.	5 00		
CERCIS (Judas Tree or Red Bud)			
Canadensis (American Judas Tree)			
2 to 3 ft.	60	5 00	
6 to 8 ft.	1 50	14 00	
CHIONANTHUS (Fringe Tree)			
Virginica (White Fringe)			
3 to 4 ft.	1 00	8 00	
4 to 5 ft.	1 50	12 00	
5 to 6 ft. bushy	2 00	17 50	
6 to 7 ft. bushy	3 00	25 00	225 00
CLADRASTIS (Yellow Wood)			
tinctoria syn. Virgilia lutea			
4 to 5 ft.	1 50	12 00	
5 to 6 ft.	2 00	17 50	
6 to 8 ft.	2 50		
8 to 10 ft.	3 50		
CORNUS (Dogwood)			
florida (White Flg. Dogwood)			
3 to 4 ft.	1 00	8 00	
4 to 5 ft.	1 50	12 50	
5 to 6 ft.	2 00	17 50	
f. var. rubra (Red Flg. Dogwood)			
3 to 4 ft.	2 00	17 50	
4 to 5 ft.	3 50	32 00	
5 to 6 ft.	5 00	45 00	
6 to 7 ft. specimens	7 00	65 00	

CRATAEGUS (Thorn)

	Each	Per 10	Per 100
Carrieri			
6 to 8 ft.	2 00	18 00	
8 to 10 ft.	2 50		
Coccinea (American White Thorn)			
4 to 5 ft.	1 00	9 00	80 00
5 to 6 ft.	1 50	14 00	
6 to 8 ft.	2 00	18 00	
cordata (Washington Thorn)			
4 to 5 ft.	1 00	9 00	
Crus-galli (Cockspur Thorn)			
3 to 4 ft	75	6 00	50 00
4 to 5 ft.	1 00	9 00	80 00
5 to 6 ft.	1 50	12 00	100 00
6 to 7 ft.	2 00	18 00	
7 to 8 ft.	2 50		
mollis			
5 to 6 ft.	1 25	10 00	
Oxycantha (Common Hawthorn)			
3 to 4 ft.	75	6 00	50 00
4 to 5 ft.	1 00	8 00	70 00
5 to 6 ft.	1 25	10 00	80 00
Oxy. var. flora plena Pauli (Paul's Dbl. Scarlet Thorn)			
4 to 5 ft.	1 50	12 00	
5 to 6 ft.	2 00	16 00	
Oxy. var. flora alba plena (Double White Thorn)			
4 to 5 ft.	1 50	12 00	
5 to 6 ft.	2 00	16 00	
6 to 8 ft.	2 50	20 00	
8 to 10 ft.	3 00	28 00	
10 to 12 ft.	4 00	30 00	

FAGUS (Beech)

grandifolia (American Beech)			
5 to 6 ft.	2 50	22 00	
6 to 7 ft.	3 00	28 00	250 00
7 to 8 ft.	4 00	36 00	300 00
8 to 10 ft.	5 00	45 00	
10 to 12 ft.	7 00		
sylvatica (European Beech)			
5 to 6 ft.	1 50	12 00	
6 to 8 ft.	2 00	17 50	150 00
8 to 10 ft.	4 00	36 00	
10 to 12 ft. specimens	6 00	50 00	

FAGUS—continued

	Each	Per 10	Per 100
s. var. asplenifolia (Fern-leaved Beech)			
5 to 6 ft. specimens	5 00		
6 to 8 ft.	7 50		
s. var. heterophylla (Cut-leaved Beech)			
5 to 6 ft.	5 00	45 00	
6 to 8 ft.	7 50	65 00	
8 to 10 ft. specimens	10 00		
s. var. pendula (European Wpg. Beech)			
6 to 8 ft.	5 00		
8 to 10 ft.	7 50		
10 to 12 ft.	10 00		
s. var. purpurea (Purple-leaved Beech)			
5 to 6 ft.	2 00	16 00	
6 to 8 ft.	3 00	28 00	
8 to 10 ft.	5 00	44 00	400 00
10 to 12 ft.	8 00	70 00	
s. var riversii (River's Purple Beech)			
5 to 6 ft.	3 00	28 00	
6 to 7 ft.	5 00	44 00	
7 to 8 ft.	7 00	65 00	
8 to 10 ft. specimens	10 00		
10 to 12 ft. specimens	15 00		
FRAXINUS Americana (Am. White Ash)			
6 to 8 ft.	1 25	12 00	90 00
8 to 10 ft.	1 50	14 00	
10 to 12 ft.	2 00	18 00	
12 to 14 ft.	2 50		
lanceolata (Green Ash)			
8 to 10 ft.	1 50		
10 to 12 ft.	2 00		
nigra (Black Ash)			
10 to 12 ft.	2 00	18 00	
12 to 14 ft.	3 00	25 00	
GINKGO biloba syn. Salisburia (Maidenhair Tree)			
6 to 8 ft.	1 50	14 00	
8 to 10 ft.	2 00	18 00	
10 to 12 ft.	3 00	25 00	
12 to 14 ft.	4 00		
GLEDITSCHIA (Honey Locust)			
triacanthos			
4 to 5 ft.	75	6 00	40 00
5 to 6 ft.	1 00	8 00	60 00
6 to 8 ft.	1 25	10 00	80 00
8 to 10 ft.	1 50	12 50	

	Each	Per 10	Per 100
GYMNOCLADUS (Kentucky Coffee Tree)			
Canadensis			
4 to 5 ft.	1 50		
5 to 6 ft.	2 00		
JUGLANS (Walnut)			
cinerea (Butternut)			
6 to 8 ft.	2 00	17 50	
KOELREUTERIA (Varnish Tree)			
paniculata			
5 to 6 ft.	1 50	12 00	
LARIX Europea (European Larch)			
5 to 6 ft.	1 00	9 00	75 00
6 to 8 ft.	1 50	12 00	
8 to 10 ft.	2 00	18 00	
10 to 12 ft.	2 50		
leptolepis syn. kaempferi (Japanese Larch)			
8 to 10 ft.	2 50	22 00	
10 to 12 ft.	3 50	30 00	
LINDEN (See Tilia)			
LIQUIDAMBAR styraciflua (Sweet Gum)			
3 to 4 ft.	1 25		
4 to 5 ft.	1 50		
LIRIODENDRON tuplipfera (Tulip Tree)			
6 to 8 ft.	1 50		
8 to 10 ft.	2 25		
MAGNOLIA			
acuminata (Cucumber Tree)			
6 to 8 ft.	2 00	18 00	
8 to 10 ft.	2 50		
Alexandrina			
3 to 4 ft.	4 00		
4 to 5 ft.	5 00		
Glanca (Sweet Bay)			
3 to 4 ft.	3 00		
Soulangeana (Soulange's Magnolia)			
3 to 4 ft.	4 00		
4 to 5 ft.	5 00		
speciosa			
3 to 4 ft.	4 00		
4 to 5 ft.	5 00		
Stellata (Halleana)			
2½ to 3 ft.	4 00		
3 to 3½ ft.	5 00		
3½ to 4 ft.	6 00		
4 to 4½ ft.	7 00		
Yulan (conspicua)			
4 to 5 ft.	6 00		

	Each	Per 10	Per 100
MALUS (Pyrus)			
Angustifolia (Bechtel's Dbl. flg. Crab)			
3 to 4 ft.	1 50	12 00	
4 to 5 ft.	2 00	16 00	
5 to 6 ft.	2 50		
coronaria (Wild Crab)			
6 to 8 ft.	2 50	20 00	
8 to 10 ft.	3 00	25 00	
floribunda			
5 to 6 ft.	2 00	15 00	
6 to 8 ft.	2 50	20 00	
8 to 10 ft.	3 00	26 00	
atrosanguinea			
5 to 6 ft.	2 00	18 00	
6 to 8 ft.	2 50	22 00	
8 to 10 ft.	3 00	25 00	
Niedzwetzkyana (Purple flg.)			
8 to 10 ft.	3 00	25 00	
10 to 12 ft.	4 00	36 00	
Parkmanni (Halliana)			
4 to 5 ft.	1 75	16 00	
Scheideckeri			
4 to 5 ft.	1 50	12 50	
5 to 6 ft.	2 00	15 00	
6 to 7 ft.	2 50	20 00	
spectabilis			
4 to 5 ft.	1 50	12 50	
5 to 6 ft.	2 00	15 00	
6 to 8 ft.	2 50	20 00	
MORUS alba (White Mulberry)			
5 to 6 ft.	1 50	12 00	
tatarica Globe Headed			
5 ft. stems	5 00		
var. pendula (Tea's Weeping Mulberry)			
2 yr. heads	2 50	20 00	
3 yr. heads	3 50	30 00	
var. tatarica ruba (Russian Mulberry)			
6 to 8 ft.	1 50	12 00	
MOUNTAIN ASH (See Sorbus)			
PAVIA MACROSTACHYA (See Aesculus parviflora)			
PERSICA (Dbl. flg. Peach)			
alba plena			
8 to 10 ft.	1 50		

	Each	Per 10	Per 100
PHELLODENDRON amurense (Amoor Cork Tree)			
6 to 8 ft.	2 00	17 50	
PLATANUS (Plane Tree)			
acerfolia (orientalis)			
8 to 10 ft.	1 50	12 00	
10 to 12 ft.	2 00	18 00	
12 to 14 ft.	2 50	22 00	
14 to 16 ft.	3 50		
POPULUS (Poplar)			
alba var. Bolleana (Bolles' Poplar)			
10 to 12 ft.	2 00	16 00	
12 to 14 ft.	2 50	22 00	
balsamifera (Balsam or Balm of Gilead)			
10 to 12 ft.	2 50		
canescens (Gray Poplar)			
12 to 14 ft.	2 50	24 00	
14 to 16 ft.	3 50	30 00	
☞Gray Polpar is best variety for planting on City streets			
deltoides var monolifera (Carolina Popular)			
10 to 12 ft.	1 50	12 00	80 00
nigra var. italica (fastigiata) (Lombardy Poplar)			
6 to 8 ft.	1 00	7 00	50 00
8 to 10 ft.	1 25	9 00	70 00
10 to 12 ft.	1 50	12 00	100 00
12 to 14 ft. 1½ to 2 in.	1 75	15 00	120 00
PRUNUS Pissardi (Purple-leaved Plum)			
5 to 6 ft.	1 25	10 00	
6 to 8 ft.	1 50	14 00	
8 to 10 ft.	1 75	16 00	
serotina (Wild Black Cherry)			
8 to 10 ft.	1 50	12 00	90 00
PTELEA trifoliata (Hop Tree)			
6 to 8 ft.	1 00	7 50	50 00
8 to 10 ft.	1 25	10 00	
10 to 12 ft.	1 50		
PYRUS (Flowering Crab) (See Malus)			
QUERCUS alba (White Oak)			
6 to 8 ft.	3 00		
8 to 10 ft.	4 00		
bicolor (Swamp White Oak)			
5 to 6 ft.	1 75	16 00	150 00
6 to 8 ft.	2 00	18 00	
macrocarpa (Mossy Cup or Burr Oak)			
6 to 8 ft.	2 50		
8 to 10 ft.	3 00		

	Each	Per 10	Per 100
palustris (Pin Oak)			
6 to 8 ft.	2 00	18 00	
8 to 10 ft.	2 50	22 00	
10 to 12 ft.	3 00	28 00	
Specimens 3 to 5 in.	$8 00 to 25 00		
pedunculata syn. robur (English Oak)			
6 to 8 ft.	2 00	16 00	
8 to 10 ft.	2 50	22 00	
10 to 12 ft.	3 50		
rubra (Red Oak)			
8 to 10 ft.	2 50	22 00	200 00
10 to 12 ft.	3 00	28 00	
Specimens 2½ to 4 in.	$7 50 to 20 00		
velutina (Black Oak) 3 to 4 in. specimens	$7 50 to 20 00		
ROBINIA (Locust)			
pseudacacia (Black or Yellow Locust)			
6 to 8 ft.	1 50		
SALIX alba (Common White Willow)			
6 to 8 ft.	75	6 00	
8 to 10 ft.	1 00	9 00	
10 to 12 ft.	1 50	12 50	
babylonica (Wpg. Willow)			
6 to 8 ft.	1 50	12 50	
8 to 10 ft.	2 00	17 50	
pentandra (Laurel-leaved Willow)			
4 to 5 ft.	75	6 00	40 00
5 to 6 ft.	85	7 00	60 00
6 to 8 ft.	1 00	9 00	75 00
8 to 10 ft.	1 50	12 00	100 00
Salamoni (French Willow)			
8 to 10 ft.	1 25	10 00	
10 to 12 ft.	1 50		
vitellina aurea (Golden-barked Willow)			
6 to 8 ft.	1 00	8 00	60 00
8 to 10 ft.	1 25	10 00	70 00
SORBUS (Mountain Ash)			
aucuparia (European Mountain Ash)			
6 to 8 ft.	1 00	8 00	
8 to 10 ft.	1 50	12 50	100 00
quercifolia (Oak-leaved)			
8 to 10 ft.	2 00		
12 to 14 ft. XX	5 00		
SYRINGA Japonica (Japan Tree Lilac)			
5 to 6 ft.	1 50	12 00	100 00
6 to 8 ft.	2 00	15 00	
8 to 10 ft.	2 50	20 00	

	Each	Per 10	Per 100
TAXODIUM distichum (Deciduous Cypress)			
6 to 8 ft.	2 50		
8 to 10 ft.	3 50		
TILIA americana (Linden-Basswood)			
8 to 10 ft.	2 00	18 00	
10 to 12 ft.	3 00	25 00	
12 to 14 ft. 2 to 2½ in.	4 00	36 00	
12 to 14 ft. specimens 2½ to 3 in.	5 00	45 00	
14 to 15 ft. specimens 3 to 4 in.	$10 00 to 20 00		
parvifolia (Small-leaved European Linden)			
8 to 10 ft.	2 00	18 00	
10 to 12 ft.	3 00	25 00	
12 to 14 ft. 2 to 2½ in.	4 00	36 00	
12 to 14 ft. 2½ to 3 in.	5 00	45 00	
Specimens 3 to 4 in. caliper	$8 00 to 20 00		
platyphyllos (Large-leaved Linden)			
8 to 10 ft.	2 00		
10 to 12 ft.	3 00		
12 to 14 ft.	4 00		
14 to 18 ft.	$8 00 to 20 00		
spectabilis (White or Silver Linden)			
10 to 12 ft.	2 50		
12 to 14 ft. 2 to 3 in.	4 00		
ULMUS americana (Am. White Elm)			
8 to 10 ft.	1 50	12 50	100 00
10 to 12 ft.	2 25	20 00	
12 to 14 ft. 2½ to 3 in. caliper	4 00	35 00	
c. var. Huntingdoni (Huntingdon Elm)			
8 to 10 ft.	1 75	16 00	
10 to 12 ft.	2 50		
c. var. Wheatleyii (Cornish Elm)			
8 to 10 ft.	1 50		
10 to 12 ft.	2 00		
Dumont			
8 to 10 ft.	2 00		
Presthans			
8 to 10 ft.	2 00		
10 to 12 ft.	2 50		
scabra (Scotch or Wych Elm)			
10 to 12 ft.	2 50		
12 to 14 ft.	3 00		
14 to 16 ft. specimens	$7 50 to 15 00		

VIRGILIA (See Cladrastis)

A partial view of our Evergreens in the Nursery.

MEDAL OF HONOR awarded us at the Panama-Pacific Exposition in 1915 for Evergreens

EVERGREEN TREES

These Evergreens are all thrifty and heavily rooted, and have been several times transplanted. We have a number of large specimen Evergreens in variety not listed. They can be seen at the nursery when prices will be given. It will pay to see them if interested.

All Evergreens will be B & B (balled and burlapped), without extra charge. In the case of small trees several will be lifted with a ball and wrapped together in one bundle; all larger trees will be burlapped spearately.

	Each	Per 10	Per 100
ABIES balsamea (Balsam Fir)			
4 to 5 ft.	2 50	22 00	
5 to 6 ft.	3 50	30 00	
b. var. Hudsonia (dwarf, choice)			
8 to 12 in. spread	3 00		
brachyphylla (Short leaved Fir)			
2 to 3 ft.	4 00	35 00	
3 to 4 ft.	5 00	45 00	
Canadensis (Hemlock) (See Tsuga Canadensis)			
concolor (White Fir)			
2 ft.	3 00	27 50	
2½ ft.	4 00	35 00	
3 ft.	5 00	45 00	
4 ft. specimens	7 00	65 00	
5 ft. specimens	9 00	80 00	
6 ft. specimens	10 00		
7 ft. specimens	12 00		
8 ft.	16 00		
9 to 15 ft.	$20 00 to 50 00		

ABIES—Continued	Each	Per 10	Per 100
Nordmanniana (Nordman's Fir)			
5 to 6 ft.	8 00		
Specimens 6 to 8 ft.	12 00		
Veitchii (Japanese)			
6 to 8 ft.	5 00	45 00	
BIOTA orientalis			
3 to 4 ft.	4 00	36 00	
4 to 5 ft.	5 00	44 00	
5 to 6 ft.	7 00		
CEPHALOTAXUS drupacea			
18 to 24 in. high	2 50	22 50	
CHAMAECYPARIS (See Retinospora)			
JUNIPERUS (Juniper)			
chinensis (Chinese)			
2 to 3 ft.	2 50		
3 to 4 ft.	3 50		
4 to 5 ft.	5 00		
5 to 6 ft.	7 00		
c. var. alba variegata			
2 to 3 ft.	4 00		
3 to 4 ft.	6 00		
4 to 5 ft.	7 50		
c. var aurea			
2 to 3 ft.	3 00		
3 to 4 ft.	4 50		
4 to 5 ft.	6 00		
c. var. Pfitzeriana			
18 to 24 in.	2 50	22 00	
2 to 3 ft.	4 00	35 00	
3 ft.	6 00		
communis depressa (Common Juniper)			
18 to 24 in. spread	1 50	13 50	120 00
2 to 2½ ft. spread	2 00	18 00	160 00
2½ to 3 ft. spread	3 00	26 00	
3 to 4 ft. spread	5 00	45 00	
com. var. aurea			
3 ft. spread specimens	6 00		
com. var. hibernica (Irish Juniper)			
2½ to 3 ft.	1 50	12 00	90 00
3 to 4 ft.	2 00	16 00	
4 to 5 ft. specimens	3 50	30 00	

JUNIPERUS—continued	Each	Per 10	Per 100
com. var. suecica (Swedish Jniper)			
2 to 2½ ft.	1 00	9 00	
3 to 4 ft.	3 00	25 00	
excelsa var. stricta			
2 to 2½ ft.	3 00	25 00	
2½ to 3 ft.	3 50	30 00	
3 to 4 ft.	5 00		
japonica			
18 to 24 in.	2 50	22 50	
2 to 2½ ft.	3 00	27 50	
macrocarpa (neaboriensis)			
2 to 3 ft.	3 00	28 00	
3 to 4 ft.	4 00		
Sabina (Savin Juniper)			
2 to 2½ ft. spread	2 50	22 00	200 00
2½ to 3 ft. spread	3 50	30 00	
S. var. tamariscifolia 15 in. spread	2 00		
18 to 24 in. spread	2 50		
Virginalis var. globosa (Globe form)			
12 to 15 in. spread	3 00		
15 to 18 in.	4 00		
18 to 24 in.	5 00		
V. var. globosa aurea			
18 to 24 in.	5 00		
Virginia (Red Cedar)			
3 to 4 ft.	2 50	20 00	175 00
4 to 5 ft.	4 00	35 00	300 00
5 to 6 ft.	6 00	55 00	
6 to 7 ft.	8 00		
7 to 8 ft.	10 00		
8 to 9 ft.	15 00		
9 to 10 ft.	20 00		
10 to 12 ft.	25 00		
12 to 14 ft.	30 00		
V. var. elegantissima			
2½ to 3 ft.	4 00	35 00	
3 to 4 ft.	5 00	45 00	
4 to 5 ft.	7 50		
V. var. glauca			
2½ to 3 ft.	4 00		
4 to 5 ft.	5 00		
5 to 6 ft. specimens	7 50		
6 to 7 ft. specimens	10 00		
7 to 8 ft. specimens	15 00		
8 to 9 ft. specimens	20 00		

JUNIPERUS—continued

	Each	Per 10	Per 100
V. var. nana compacta			
12 to 15 in. spread	2 50		
V. var. Schotti			
3 to 4 ft.	4 00	35 00	
4 to 5 ft.	5 00		

PICEA (Spruce)

alba (White Spruced)			
3 to 4 ft.	1 75	15 00	
4 to 5 ft.	3 00		
5 to 6 ft.	4 00		
canadensis (Black Hill White Spruce)			
7 to 8 ft. specimens	10 00	90 00	
8 to 10 ft. specimens	12 00		
Engelmanni (Englemann's Spruce)			
3 to 4 ft.	3 50	30 00	
4 to 5 ft. specimens	6 00	50 00	
6 to 12 ft. specimens	$10 00 to	30 00	
excelsa (Norway Spruce)			
3 to 4 ft.	1 50	12 50	100 00
4 to 5 ft.	2 50	22 00	
5 to 6 ft.	3 50	32 00	
6 to 7 ft.	4 50	40 00	300 00
7 to 8 ft.	6 00	50 00	400 00
8 to 10 ft.	7 00	60 00	450 00
10 to 12 ft.	10 00	80 00	550 00
12 to 14 ft.	15 00	120 00	

14 to 16 ft. specimens—Prices on application.

☞ WE CALL SPECIAL ATTENTION TO OUR LARGE VARIETY OF DWARF SPRUCES

ex. var. Barryi (Dwarf)
12 to 15 in. spread
18 to 24 in. spread } .....5 00 to 10 00

ex. var. compacta
3 to 4 ft. spread..
4 to 5 ft. spread.. } .....$15 00 to 25 00

ex. var. conica
3 to 4 ft. 5 00
4 to 5 ft. 6 50
5 to 6 ft. 8 00

ex. var. dumosa
3 to 4 ft. .....$20 00 to 25 00

ex. var. Gregoryana (Gregory Spruce)
2 to 3 ft.
3 to 4 ft. } ..... $15 00 to 25 00
4 to 5 ft.

PICEA—continued	Each	Per 10	Per 100
ex. var. inversa (Weeping Spruce)			
5 to 6 ft.	7 00		
6 to 8 ft.	9 00		
8 to 10 ft.	12 00		
ex. var. Maxwelli			
12 to 15 in. spread, 18 to 24 in. spread, 2 ft. spread	$5 00 to 25 00		
ex. var. procumbens			
2½ to 3 ft., 3 to 3½ ft.	$10 00 to 25 00		
ex. var. pumila			
18 to 24 in. spread, 2 to 2½ ft., 2½ to 3 ft., 3 to 3½ ft.	$10 00 to 35 00		
ex. var. pygmea			
15 x 18 in. spread, 18 to 24 in.	$5 00 to 10 00		
nigra (Black Spruce)			
7 to 8 ft.	5 00	45 00	
8 to 10 ft.	6 00	55 00	
10 to 12 ft.	8 00	75 00	
Ohlendorfi			
2 to 3 ft.	6 00		
Omorika (Servian Spruce)			
4 to 5 ft.	5 00		
5 to 6 ft.	7 00		
polita (Tiger Tail Spruce)			
3 to 4 ft.	3 50		
4 to 5 ft.	4 50		
5 to 6 ft.	6 00		
6 to 7 ft.	10 00		
pungens (Green Colorado Spruce)			
2 to 3 ft.	3 00		
3 to 4 ft.	4 00		
4 to 5 ft. specimens	6 00		
5 to 6 ft. specimens	8 00		
7 to 8 ft. specimens	12 00		
pungens var. glauca (Colorado Blue Spruce)			
2 to 3 ft.	4 00		
5 to 6 ft. specimens	10 00		
6 to 7 ft. specimens	12 00		
7 to 8 ft. specimens	15 00		
8 to 9 ft. specimens	20 00		
9 to 10 ft. specimens	25 00		
10 to 15 ft. specimens	$30 00 to 50 00		

☞ We have a fine stock of Colo. Blue Spruce in large specimens; they have been several times transplanted so that they will transplant easily and thirve. Come and see them.

PICEA—continued

	Each	Per 10	Per 100
p. var. Kosteriana (Kosters' Blue Spruce)			
6 to 7 ft. specimens	14 00		
7 to 8 ft. specimens	18 00	140 00	
8 to 9 ft. specimens	25 00	180 00	
9 to 10 ft. specimens	30 00		
10 to 12 ft.	$35 00 to 50 00		

Special prices on above in large lots.

PINUS (Pine)

Austriaca (Austrian or Black Pine)			
2 to 3 ft.	2 50	20 00	160 00
3 to 4 ft.	4 00	37 50	350 00
4 to 5 ft.	5 00	45 00	
5 to 6 ft.	7 50		
cembra (Swiss-Stone Pine)			
2 to 3 ft.	3 00		
3 to 4 ft.	4 00	36 00	
4 to 5 ft.	6 00	55 00	
5 to 6 ft.	8 00		
densiflora (Japanese Red Pine)			
5 to 6 ft.	4 50	40 00	
6 to 7 ft.	6 00	55 00	
var. globosa (Tanyosho)			
18 to 24 in diameter	4 00		
divaricata syn. banksiana (Jack Pine)			
7 to 8 ft.	5 00	45 00	
8 to 10 ft.	7 50	65 00	600 00
10 to 12 ft.	10 00	85 00	
montana (Swiss Mountain Pine)			
2 to 2½ ft. high	3 00	25 00	
2½ to 3 ft. high	4 00	36 00	
3 to 4 ft. high	5 00		
4 to 5 ft. high	7 50		
var. Mughus (Dwarf Mountain Pine)			
15 to 18 in. spread	1 75	16 00	
18 to 24 in. spread	2 50	22 50	200 00
2 to 2½ ft. spread	3 50	32 00	300 00
2½ to 3 ft. spread	5 00	45 00	
3 to 4 ft. spread XX	10 00		
resinosa (Red Pine)			
3 to 4 ft.	2 00	17 50	150 00
4 to 5 ft.	3 00	25 00	200 00
rigida (Pitch Pine)			
7 to 8 ft.	4 50	40 00	
8 to 10 ft.	6 50	60 00	560 00

PINUS—continued	Each	Per 10	Per 100
Strobus (White Pine)			
2 to 3 ft.	1 00	8 00	70 00
3 to 4 ft.	2 00	15 00	100 00
4 to 5 ft.	2 50	22 00	
5 to 6 ft.	3 50	30 00	
sylvestris			
6 to 7 ft.	4 00	35 00	
7 to 8 ft.	5 00	45 00	
8 to 10 ft. specimens	10 00	90 00	750 00
10 to 12 ft. specimens	15 00	125 00	1000 00
Wateriana (Dwarf Pine)			
3 to 3½ ft.	10 00		
PSEUDOTSUGA taxifolia (Douglas Spruce)			
3 to 4 ft.	3 00	27 50	
4 to 5 ft	4 50	40 00	350 00
5 to 6 ft.	6 00	55 00	
6 to 7 ft.	9 00	80 00	
7 to 8 ft. specimens	10 00		
8 to 10 ft. specimens	12 00		
10 to 14 ft. specimens	$15 00 to 20 00		
RETINISPORA (Japan Cypress)			
filifera (Thread branched Japan Cypress)			
2½ to 3 ft.	4 00	35 00	
3 to 4 ft.	5 00	45 00	
5 to 6 ft.	8 00		
8 to 10 ft.	$12 00 to 20 00		
filifera var. aurea.			
18 in. spread	5 00		
2 ft. spread	7 50	65 00	
2½ ft. spread	10 00	85 00	
3 to 4 ft. upright specimens	15 00		
4 to 5 ft. upright specimens	20 00		
obtusa			
3 to 4 ft.	5 00	45 00	
4 to 5 ft.	7 50		
obtusa var. gracilis			
2 to 3 ft.	3 50	32 00	
3 to 4 ft.	5 00	46 00	
4 to 5 ft.	7 50		
obtusa var. nana aurea			
3 to 4 ft.	5 00		
4 to 5 ft.	7 50		
obtusa var. pygmaea			
18 to 24 in.	4 00		
2 to 2½ ft.	5 00		

RETINISPORA—continued	Each	Per 10	Per 100
pisifera			
3 to 4 ft.	3 00	25 00	
4 to 5 ft.	5 00	45 00	
5 to 6 ft.	7 00		
pisifera var. aurea			
5 to 6 ft.	7 00	60 00	
6 to 7 ft.	8 00	70 00	
7 to 8 ft. specimens	10 00		
8 to 9 ft. specimens	12 00		
plumosa (Plume like Japan Cypress)			
2 to 3 ft. sheared specimens	2 50	22 00	
3 to 4 ft. sheared specimens	3 50	32 00	
4 to 5 ft. sheared specimens	6 00	55 00	
5 to 6 ft. sheared specimens	7 50	65 00	
plumosa aurea (A golden form of plumosa)			
2 to 3 ft. sheared specimens	2 50		
3 to 4 ft. sheared specimens	3 50	32 00	
4 to 5 ft. sheared specimens	6 00	55 00	
5 to 6 ft. sheared specimens	7 50	65 00	
6 to 7 ft. specimens	10 00	85 00	
7 to 8 ft. sheared specimens	12 00	100 00	
plu. var. aurea elegantissima			
12 to 18 in.	2 00		
3 to 4 ft. bushy specimens	5 00		
4 to 6 ft bushy specimens	7 50 to 10 00		
plu. var. lutescens (Globe form)			
10 to 12 in	1 50		
12 to 15 in.	2 00	18 00	
squarrosa (Veitchii)			
2 to 3 ft. sheared specimens	3 00	28 00	
5 to 6 ft.	9 00		
6 to 8 ft. sheared specimens	$12 00 to 15 00		
SCIADOPITYS verticillata (Umbrella Pine)			
2½ to 3 ft.	6 00		
3 to 3½ ft.	8 00		
3½ to 4 ft. specimens	10 00		
4 to 5 ft. specimens	15 00		
5 to 6 ft. specimens	20 00		
TAXUS baccata var. elegantissima (Elegant English Yew)			
10 to 12 ft. spread	1 25	11 00	100 00
12 to 15 in. spread	1 75	15 00	140 00
15 to 18 in. spread	2 25	20 00	
b. var. Washingtoni			
18 in.	2 50	22 00	

TAXUS—continued	Each	Per 10	Per 100
canadensis (American Yew)			
18 to 24 in.	2 00	17 50	150 00
24 to 30 in.	2 50		
cuspidata			
15 to 18 in.	2 00		
18 to 24 in.	2 50		
c. var. nana (brevifolia)			
12 to 15 in.	2 00	17 50	150 00
15 to 18 in.	2 50	22 00	200 00
18 to 24 in.	3 50	32 00	300 00
2 to 2½ ft.	4 50		
Absolutely hardy—one of the best yews			
repandens (Spreading Yew)			
15 to 18 in. spread	2 50	22 00	
18 to 24 in. spread	3 50	32 00	
THUYA occidentalis (American Arbor Vitae)			
3 to 4 ft.	1 50	12 50	
4 to 5 ft.	2 25	20 00	
5 to 6 ft.	3 50		
6 to 7 ft.	5 00		
7 to 8 ft.	6 00		
8 to 9 ft.	7 50		
9 to 10 ft. specimens	10 00		
10 to 12 ft. specimens	1 00		
12 to 13 ft. specimens	15 00		
13 to 14 ft. specimens	20 00		
14 to 16 ft. specimens	25 00		
oc. var. alba spica			
8 to 10 ft. specimens	8 00	75 00	
oc. var. compacta (Parson's Dwarf)			
18 to 24 in.	2 50		
oc. var. Douglasii pyramidalis			
6 to 7 ft.	6 00		
oc. var. Ellwangeriana			
2 to 3 ft. bushy	2 50	22 00	175 00
3 to 4 ft. bushy	3 50	30 00	
oc. var. globosa (Globe Arbor Vitae)			
15 to 18 in.	1 50	12 50	100 00
18 to 24 in.	2 50	22 00	150 00
oc. var. Hoveyi (Hovey's Arbor Vitae)			
2 to 3 ft.	2 50	22 50	150 00
3 to 4 ft. specimens	3 50	30 00	250 00
4 to 5 ft. specimens	5 00		
5 to 6 ft. specimens	7 50		

THUYA—continued

oc. var. plicata pyramadalis or Douglas spiralis

2 to 3 ft.	1 50	14 00	

oc. var. pyramidalis (Pyramidal Arbor Vitae)

2 to 3 ft.	1 50	12 50	
3 to 4 ft.	2 50	20 00	175 00
4 to 5 ft.	4 00	36 00	
5 to 6 ft.	5 00	45 00	

oc. var. Siberica (Siberian Arbor Vitae)

18 to 24 in.	1 50	12 50	
2 to 2½ f	2 00	17 50	
2½ to 3 ft.	2 50	22 50	200 00
3 to 3½ ft.	3 50	32 00	
3½ to 4 ft.	5 00		

umbraculifera (Dwf. Globe Arbor Vitae)

15 to 18 in. diameter	2 00	15 00	

oc. var. Vervaeneana

4 to 5 ft. specimens, 3 ft. broad at base	3 50
5 to 6 ft. specimens, 4 ft. broad at base	5 00
6 to 7 ft. specimens extra broad	8 00
7 to 8 ft. specimens extra broad	10 00
8 to 9 ft. specimens extra broad	15 00
9 to 12 ft.	20 00

Our stock is all fine, bushy plants.

TSUGA Canadensis (Hemlock)

24 to 30 in.	2 00	15 00	140 00
30 to 36 in.	3 00	25 00	
3 to 3½ ft.	3 50	32 00	
3½ to 4 ft.	4 50	42 00	
4 to 5 ft. bushy	6 00	55 00	
5 to 6 ft. bushy	7 50	70 00	
6 to 7 ft. bushy	9 00		
7 to 8 ft. specimens	12 00		
8 to 10 ft. specimens	15 00		
10 to 12 ft. specimens	20 00		

EVERGREEN SHRUBS

ANDROMEDA axillaris (see Leucothoe)

A. floribunda (see Pieris)

A. Japonica (see Pieris)

AZALEA amoena	Each	Per 10	Per 100
12 to 15 in.	1 50	12 50	
15 to 18 in.	2 00		
Japonica var. Hinode-girl (Dark Red)			
12 to 15 in.	1 75	15 00	
15 to 18 in.	2 25	20 00	

BERBERIS aquilifolium (See Mahonia acquifolium)

BUXUS			
sempervirens suffruticosa (Dwarf Box)			
3 to 4 in.		1 50	10 00
4 to 5 in.		2 00	12 00
6 to 7 in.		2 50	16 00
Bush			
10 to 12 in.	90	8 00	
18 to 24 in.	4 00	36 00	
24 to 30 in.	6 00	52 00	
Dome			
3 ft.	8 00		
3½ to 4 ft.	12 00		
Globe			
18 to 24 in.	5 00		
Pyramidal			
2 to 2½ ft.	3 50		
2½ to 3 ft.	5 00		
3 to 3½ ft.	6 50		
3½ to 4 ft.	8 00		
4 to 4½ ft.	10 00		
4½ to 5 ft.	12 00		

CALLUNA (Heather)		
compacta (dwarf)	75	6 00
Erecta alba		
6 to 8 in.	60	5 00
Erecta rubra		
6 to 8 in.	60	5 00
vulgaris alba		
6 to 8 in.	50	4 50
8 to 10 in.	60	5 00

CALLUNA—continued	Each	Per 10	Per 100
var. Alportii			
6 to 8 in.	60	5 00	
var. aurea			
6 to 8 in.	50	4 50	
var. carnea			
6 to 8 in.	50	4 50	
10 to 12 in.	60	5 00	
12 to 15 in.	75	6 00	
2 to 3 ft.	1 50		
CASSANDRA calyculata (Leather leaf)			
18 to 24 in.	1 00	8 00	
CHAMAEDAPHNE calyculata			
18 to 24 in.	1 00	9 00	
2 to 2½ ft.	1 50	12 00	
A desirable dwarf spreading border plant.			
DAPHNE Cneorum (Pink)			
6 to 8 in. spread	75	5 00	35 00
8 to 10 in. spread	1 00	7 50	55 00
10 to 12 in. spread	1 25	10 00	75 00
12 to 15 in. spread	1 50	12 00	100 00
EUONYMUS radicans (Creeping Euonymus)			
3 yrs.	40	3 00	20 00
4 yrs.	60	4 50	30 00
var. minima (kewensis) Small dark-green foliage with lighter veins. Fine for carpeting the ground or as a rock-plant	50	4 00	25 00
var. argentea marginata			
4 yrs.	50	4 00	30 00
var. Carrierei (Broad leaf)			
3 yrs.	40	3 00	24 00
4 yrs.	50	4 00	30 00
var. vegeta (Round leaf)			
3 yrs.	40	3 00	24 00
4 yrs.	50	4 00	30 00
ILEX glabra (Inkberry)			
15 to 18 in. clumps	1 50	12 50	
18 to 24 in. clumps	2 00	17 50	
KALMIA Laurel			
angustifolia (Sheep Laurel)			
12 to 15 in.	1 25	10 00	
latifolia (Mountain Laurel)			
18 to 24 in.	1 75	16 00	
2to 2½ ft.	2 50	22 50	200 00
2½ to 3 ft.	3 50	32 00	
3 to 4 ft.	5 00		

	Each	Per 10	Per 100
LEUCOTHOE Catesbaei			
15 to 18 in. bushy	1 25	10 00	90 00
18 to 24 in. bushy	1 50	12 50	110 00
MAHONIA aquifolium (Ashberry)			
12 to 15 in.	50	4 00	25 00
PIERIS floribunda (Andromeda)			
15 in. spread	2 50	22 50	
18 in. spread	3 50	32 00	
2 ft. spread	5 00	45 00	
2½ ft. spread	7 00		
japonica (Japan)			
18 in. tall	2 50	22 50	
24 in. tall	3 00	27 50	
30 in. tall	5 00		

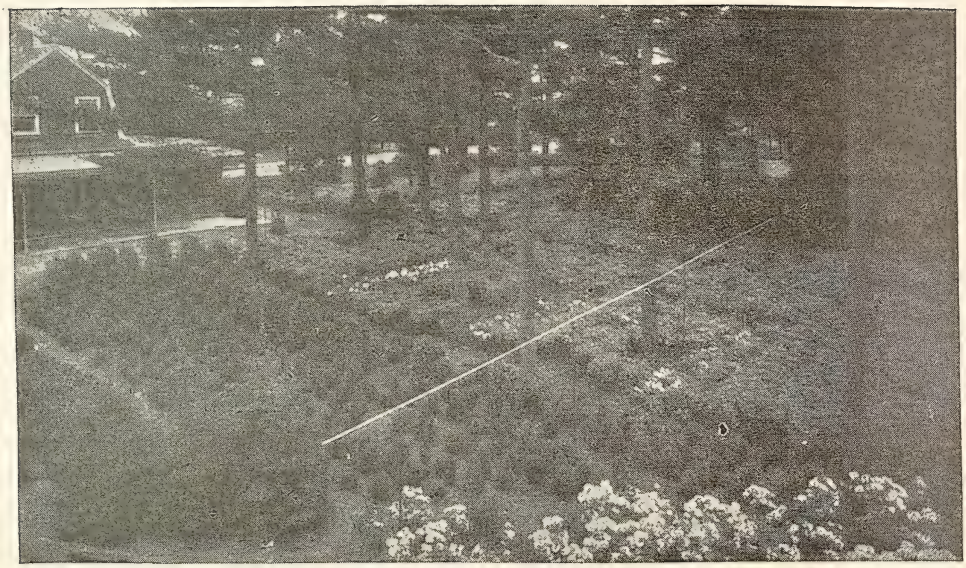

Partial view of Rhododendrons, Kalmias and Buxus in our Nurseries.

RHODODENDRONS

Rhododendrons are one of our specialties. Our stock comprises many thousands of Hybrid varieties, all of which have been tested as to their merits for hardiness and beauty of flower; also the best of the Dwarf Alpine varieties.

The native Catawbiense and Maximum types we offer are all nursery grown, healthy and vigorous. We can, through our collector, furnish these types in collected plants of any quantity desired. Write giving sizes and quantities wanted, and we will make special quotations.

The prices of the various sizes of hardy Hybrid Rhododendrons are as follows:

	Each
2 ft.	2 50
2½ ft.	4 00
3 ft.	6 00
3½ ft.	9 00
4 ft.	12 00
4½ to 5 ft.	15 00

RHODODENDRONS—HARDY HYBRID VARIETIES

We can furnish the following varieties in the various sizes, viz.:

Abraham Lincoln (fine red)
2 ft.

Album elegans (large white)
3 ft.
3½ ft.
4 ft.
4½ ft.
5 ft.

RHODODENDRONS—Hardy Hybrids—continued

Album grandiflorum (Blush white)
3 ft.
3½ ft.
4 ft.
4½ ft.

Album novum (White)
4 ft.

Alexander Dancer (Crimson)
2 ft.
2½ ft.

Atrosanguineum (Scarlet)
2 ft.
2½ ft.

Boule de Neige (dwarf white)
18 x 18 in..... 2 50 Each

Candidissimum (White)
2 ft.
2½ ft.
3 ft.
3½ ft.
4 ft.

Caractacus (Rich purplish crimson)
2 ft.
2½ ft.
3 ft.
3½ ft.
4 ft.

Catawbience grand. alba (White)
2 ft.
2½ ft.
3 ft.
3½ ft.
4 ft.

Catharine von Tol (Rose color)
4 ft.

Charles Bagley (Red)
2 ft.
2½ ft.

Charles Dickens (Rich crimson)
2 ft.
2½ ft.
3 ft.
3½ ft.
4 ft.

C. S. Sargent (Bright scarlet)
2 ft.
2½ ft.
3 ft.

RHODODENDRONS—Hardy Hybrids—continued

Delicatissimum (Blush white)
2½ ft.
3 ft.
3½ ft.

Edward S. Rand (Rich crimson)
2 ft.
2½ ft.
3 ft.

Everestianum (Rosy lilac, crimped)
2 ft.
2½ ft.

F. D. Godman (Crimson)
2 ft.
2½ ft.

General Grant (Red)
2 ft.
2½ ft.
3 ft.
3½ ft.

General McIntosh (Red, flowers extra large)
2 ft.
2½ ft.

Giganteum (Bright rose)
2 ft.

Hanna Felix (Light red)
3½ ft.
4 ft.

H. H. Hunnewell (Dark Crimson)
2 ft.
2½ ft.

H. W. Sargent (Crimson)
2 ft.
2½ ft.

Ignatius Sargent (Pink)
2 ft.
2½ ft.

Kettledrum (Crimson)
2 ft.
2½ ft.
3 ft.
3½ ft.

Lady Armstrong (Pale rose, spotted)
2 ft.
2½ ft.
3 ft.
3½ ft.

RHODODENDRONS—Hardy Hybrids—continued

Lady Clermont (Dark red)
2½ ft.
3 ft.

Lady Grey Egerton (Blush)
2½ ft.
3 ft.
3½ ft.

Lee's Dark Purple
2 ft..
2½ ft.

Mme. Carvalho (White)
2 ft.
2½ ft.
3 ft.

Mrs. Mendel (Pink, striated white)
2½ ft.
3 ft.
3½ ft.

Mrs. Milner (Rich crimson)
2 ft.
2½ ft.

Mrs. R. S. Rand (Red)
2 ft.
2½ ft.

Old Port (Dark red)
2 ft.
2½ ft.
3 ft.
3½ ft.

Parson's Gloriosum (Large blush)
2 ft.
2½ ft.
3 ft.
3½ ft.
4 ft.

Parson's grandiflorum (Red)
3 ft.
3½ ft.
4 ft.
4½ ft.

President Lincoln (Rose)
3 ft.
3½ ft.
4 ft.

RHODODENDRONS—Hardy Hybrids—continued	Each	Per 10	Per 100
Purpureum elegans (Purple)			
3 ft.			
3½ ft.			
4 ft.			
Roseum elegans (Fine rose)			
3½ ft.			
4 ft.			
4½ ft.			
5 ft.			
Roseum superbum (Rose)			
2½ ft.			
3 ft.			
3½ ft.			
4 ft.			
4½ ft.			
Sefton (Maroon crimson)			
2 ft.			
2½ ft.			
Sir Henry Ingersoll (Purplish red)			
2 ft.			
2½ ft.			

RHODODENDRON CATAWBIENCE GRANDIFLORUM

As hardy as the native Catawbience.

3 ft. specimens	6 00
3½ ft. specimens	9 00
4 ft. specimens	12 00
4½ to 5 ft. specimens	15 00

RHODODENDRON ALPINE (Dwf. Hybrid varieties)

	Each	Per 10
hirsutum (Scarlet)		
10 to 15 in.	1 80	16 00
myrtifolium (Red)		
18 to 24 in.	3 00	28 00
2 to 2½ ft.	3 50	32 00
2½ to 3 ft.	4 00	36 00
ovatum (Pink)		
15 to 18 in.	2 50	22 00
18 to 24 in.	3 00	28 00
Wilson, (Pink)		
12 to 15 in.	2 00	18 00
15 to 18 in.	2 50	22 00
18 to 24 in.	3 00	28 00
24 to 30 in.	3 50	

	Each	Per 10	Per 100
RHODODENDRON CAROLINIANUM (A native of high altitudes in the Southern Appalachian region.) One of the finest of all broad-leaved evergreens hardy in Massachusetts. Of compact habit, growing from 4 to 6 feet tall and as much in diameter; foliage handsome dark-green and very floriferous; flowers pale to deep pink.			
2 to 2½ ft. bushy	3 50	32 00	
2½ to 3 ft. bushy	4 50	40 00	
RHODODENDRON CATAWBIENSE (Native) Transplanted nursey stock, with good balls			
24 x 30 in. bushy specimens	3 00		
2½ x 3 ft. bushy specimens	3 50		
3 to 3½ ft. bushy specimens	5 00		
3½ to 4 ft. broad specimens	6 00		
RHODODENDRON MAXIMUM (Native) Transplanted with good balls			
2 ft.	2 50	22 50	200 00
2½ ft.	3 25	30 00	275 00
3 ft.	3 50	32 50	300 00
3½ ft.	4 50	40 00	
4 ft.	6 00	50 00	

☞ The above are fine specimens all transplanted.
Special quotations by the car load for collected plants.

DECIDUOUS SHRUBS

MEDAL OF HONOR awarded us at the Panama-Pacific Exposition in 1915 for Deciduous Shrubs.

Our shrubs are grown with plenty of space in the nursery rows to insure good, vigorous growth, and they lift with strong roots; they are healthy and make quick development after planting.

	Each	Per 10	Per 100
ACANTHOPANAX (See Aralia)			
ALMOND (See Prunus japonica)			
ALTHEA (See Hibiscus)			
AMELANCHIER botryapium (Dwf. Juneberry)			
3 to 4 ft.	50	4 00	30 00
4 to 5 ft.	60	5 00	40 00
vulgaris			
3 to 4 ft.	50	4 00	30 00
AMORPHA canescens (Lead Plant)			
2 to 3 ft.	50	4 00	30 00
fruticosa (False Indigo)			
4 to 5 ft.	60	5 00	40 00
5 to 6 ft.	75	6 00	50 00
6 to 8 ft.	1 00	8 00	60 00
ANDROMEDA			
paniculata			
2 to 3 ft.	50	4 00	
pulverulenta or dealbata			
2 to 3 ft.	75	6 00	
☞ Desirable for shady places.			
ARALIA pentaphylla (The five-leaved Aralia)			
3 to 4 ft.	50	4 00	30 00
4 to 5 ft.	60	5 00	40 00
5 to 6 ft.	75	6 00	50 00
spinosa (See Deciduous Trees)			
ARONIA arbutifolia (Red Chokeberry)			
3 to 4 ft.	50	4 00	30 00
4 to 5 ft.	60	5 00	
melanocarpa (nigra) (Black Chokeberry)			
2 to 3 ft.		3 50	24 00
3 to 4 ft.	50	4 00	30 00
AZALEA amoena (See Evergreen Shrubs)			
arborescens (Fragrant White Azalea)			
15 to 18 in.	1 50	12 50	100 00
18 to 24 in.	2 00	18 00	160 00
2 to 2 ½ ft.	2 50	22 50	
2½ to 3 ft.	3 50	32 00	

AZALEA—continued	Each	Per 10	Per 100
calendulacea (Flame Azalea)			
18 to 24 in.	2 50	22 50	
2 to 2½ ft.	3 00	28 00	
2½ to 3 ft.	3 50	32 00	
canadense (Canadian Rhodora)			
12 to 15 in. bushy	1 00	8 00	70 00
15 to 18 in. bushy	1 25	10 00	90 00
canescens			
18 to 24 in.	2 00	18 00	
2 to 2½ ft.	2 50	22 50	
2½ to 3 ft.	3 00	28 00	
ghent hybrids, mixed			
18 to 24 in.	1 75	15 00	
2 to 2½ ft.	2 25	20 00	
Japonica (See Evergreen Shrubs)			
mollis (mixed colors)			
12 to 15 in.	1 00		
15 to 18 in.	1 25	10 00	85 00
18 to 24 in.	1 75	16 00	
2 to 2½ ft.	2 25	20 00	
nudiflora (Pinxter Flower)			
15 to 18 in.	1 50	14 00	
18 to 24 in.	2 25	20 00	
Vaseyi (Southern Azalea)			
15 to 18 in.	2 00	18 00	
18 to 24 in.	2 50	22 00	
Viscosa (Swamp Pink)			
18 to 24 in.	1 75	15 00	140 00
2 to 2½ ft.	2 50	22 00	200 00
2½ to 3 ft.	3 00	28 00	
3 to 3½ ft.	4 00	36 00	
BACCHARIS (Groundsel Tree)			
halimifolia			
2 to 3 ft.	40	3 50	
3 to 4 ft.	50	4 00	
BAYBERRY (See Myrica)			
BENZOIN aestivale			
18 to 24 in.		3 00	
2 to 3 ft.	50		
BERBERIS (Barberry)			
Ilicifolia			
15 to 18 in.		3 00	28 00
18 to 24 in.	50	4 00	36 00

BERBERIS—continued	Each	Per 10	Per 100
Sieboldii			
2½ to 3 ft.		3 00	24 00
3 to 4 ft.	50	4 00	30 00
4 to 5 ft.	60	5 00	
Foliage and berries larger than vulgaris.			
Thunbergii (Japanese Barberry)			
12 to 15 in.			12 00
15 to 18 in.			15 00
18 to 24 in.		3 00	18 00
2 to 2½ ft.	50	4 00	25 00
2½ to 3 ft.	60	5 00	40 00
vulgaris (Common Barberry)			
2 to 3 ft.		3 00	24 00
3 to 4 ft.	50	4 00	30 00
4 to 5 ft.	60	5 00	
vulgaris var. purpurea (Purple-leaved Barberry)			
2 to 3 ft.		3 00	24 00
3 to 4 ft.	50	4 00	30 00
4 to 5 ft.	60	5 00	40 00
5 to 6 ft.	75	6 00	

NOTE:—We do not ship any Berberis vulgaris or var. purpurea outside of New England on account of the wheat-rust.

BUDDLEIA variabilis magnifica	50	4 00	
var. Veitchiana	50	4 00	
CALYCANTHUS (Sweet Shrub)			
floridus (Carolina Allspice)			
2½ to 3 ft.	50	4 00	
3 to 4 ft.	60	5 00	40 00
4 to 5 ft.	75	6 00	50 00
CARAGANA (Siberian Pea)			
arborescens			
3 to 4 ft.	50	4 00	
4 to 5 ft.	60	5 00	
5 to 6 ft.	75	6 00	
pygmaea Standards			
5 to 6 ft. stems	3 00		
CEANOTHUS (New Jersey Tea)			
americanus (Red Root)			
15 to 18 in.	50	4 00	
CELTIS (See Deciduous Trees)			
CEPHALANTHUS (Button Bush)			
occidentalis			
2 to 3 ft.		3 00	20 00
3 to 4 ft.	50	4 00	28 00

	Each	Per 10	Per 100
CERCIS (See Deciduous Trees)			
CHIONANTHUS (See Deciduous Trees)			
CLETHRA (White Alder)			
alnifolia (Sweet Pepper Bush)			
18 to 24 in.		3 00	20 00
2 to 3 ft.	50	4 00	30 00
3 to 4 ft.	60	5 00	40 00
COLUTEA (Bladder Senna)			
arborescens			
5 to 6 ft.	50	4 00	
CORNUS (Cornel or Dogwood)			
alba or Siberica (Siberian Dogwood)			
3 to 4 ft.		3 00	24 00
4 to 5 ft.	50	4 00	30 00
a. var. argentea marginata			
3 to 4 ft.	50	4 00	30 00
4 to 5 ft.	60	5 00	
alternifolia (Blue Dogwood)			
3 to 4 ft.	50	4 00	30 00
4 to 5 ft.	60	5 00	40 00
5 to 6 ft.	75	6 00	50 00
6 to 8 ft.	1 00	8 00	60 00
circinata (Round-leaved Dogwood)			
4 to 5 ft.	50	4 00	30 00
5 to 6 ft.	60	5 00	40 00
Kousa			
3 to 4 ft.	60	5 00	40 00
mascula (Cornelian Cherry)			
3 to 4 ft.	50	4 00	30 00
4 to 5 ft.	60	5 00	40 00
paniculata (racemosa) (Gray Dogwood)			
3 to 4 ft.	50	4 00	30 00
4 to 5 ft.	60	5 00	
5 to 6 ft.	75		
6 to 8 ft.	1 00		
sanguinea (Red Osier)			
3 to 4 ft.	50	4 00	30 00
4 to 5 ft.	60	5 00	
5 to 6 ft.	75	6 00	
sericea (Amomum) (Silky Cornel)			
4 to 5 ft.	50	4 00	30 00
5 to 6 ft.	60	5 00	40 00
6 to 8 ft.	75	6 00	50 00

CORNUS—continued	Each	Per 10	Per 100
stolonifera (Spreading Cornel)			
3 to 4 ft.	50	4 00	30 00
4 to 5 ft.	60	5 00	40 00
stolonifera var. flaviramea (Golden barked Dogwood)			
2 to 3 ft.	50	4 00	30 00
3 to 4 ft.	60	5 00	40 00
4 to 5 ft.	75	6 00	
CORYLUS americana (Common Hazel)			
3 to 4 ft.	50	4 00	
4 to 5 ft.	60		
avellana			
3 to 4 ft.	50	4 00	
maxima var. purpurea (Purple Hazel)			
4 to 5 ft.	60	5 00	
5 to 6 ft.	75	6 00	
COTONEASTER Simondsi			
3 to 4 ft.	50	4 00	32 00
Franchetii			
1½ to 2 ft.	50	4 00	28 00
2 to 3 ft.	60	5 00	36 00
horizontalis			
15 to 18 in.	50	4 00	
CYDONIA (Japan Quince)			
japonica			
2 to 3 ft.	50	3 50	24 00
3 to 4 ft.	60	4 00	
japonica var. rubra			
2 to 3 ft.	50	4 00	
3 to 4 ft.	60	5 00	
DEUTZIA crenata (Single Pink)			
3 to 4 ft.	50	4 00	30 00
4 to 5 ft.	60	5 00	40 00
5 to 6 ft.	75	6 00	
c. var. Pride of Rochester (Dbl. white)			
3 to 4 ft.	50	4 00	30 00
c. var. Watereri (Dbl. pink)			
3 to 4 ft.	50	4 00	30 00
gracilis (Dwarf white)			
15 to 18 in.		3 50	28 00
18 to 24 in.	50	4 00	32 00
2 to 2½ ft.	60	5 00	40 00
g. var. rosea			
18 to 24 in.	50	4 00	

DEUTZIA—continued	Each	Per 10	Per 100
Lemoinei (Pure white)			
2 to 3 ft.	50	4 00	28 00
3 to 4 ft.	60	4 50	36 00

One of the best: very floriferous.

DIERVILLA (Weigela)			
alba (White)			
3 to 4 ft.	50	4 00	36 00
4 to 5 ft.	60	5 00	
hybrida candida (White)			
3 to 4 ft.	50	4 00	30 00
h. Desbosi (Deep Rose)			
3 to 4 ft.	50	4 00	30 00
4 to 5 ft.	60	5 00	40 00
5 to 6 ft.	75	6 00	50 00
h. Eva Rathke (Dark Red)			
2 to 3 ft.	60	5 00	40 00
rosea (Rose-colored Weigela)			
3 to 4 ft.	50	4 00	32 00
var. floribunda (Dark Red)			
3 to 4 ft.	50	4 00	32 00
4 to 5 ft.	60	5 00	40 00
5 to 6 ft.	75	6 00	
var. rosea variegata (Variegated leaved Weigela)			
2 to 3 ft.	50	3 50	28 00
3 to 4 ft.	60	4 80	36 00
4 to 5 ft.	75	6 00	
trifida (Dwf. yellow flowers)			
2 to 3 ft.		2 50	20 00
3 to 4 ft.	50	3 00	24 00
DIRCA palustris (Leatherwood)			
18 to 24 in.	1 00	9 00	
ELAEAGNUS (Oleaster)			
angustifolia			
3 to 4 ft.	50	4 00	32 00
4 to 5 ft.	75	6 50	
longipes (Japanese Oleaster)			
2 to 3 ft.	50	4 00	30 00
EUONYMUS alata (Cork-barked Euonymus)			
2 to 3 ft.	60	5 00	40 00
3 to 4 ft.	90	8 00	60 00
4 to 5 ft.	1 75	15 00	140 00
5 to 6 ft. specimens	3 00	28 00	240 00
6 to 7 ft. specimens	5 00	45 00	400 00

The above is a rare shrub of exceeding beauty.

EUONYMUS—continued	Each	Per 10	Per 100
Europaea (Strawberry Tree)			
3 to 4 ft.	75	6 00	
4 to 5 ft.	1 00	8 00	
latifolia			
5 to 6 ft.	90	8 00	
6 to 8 ft.	1 25	9 00	
A deocrative variety with handsome foliage and large fronds.			
oborata			
12 to 18 in.	40	3 20	28 00
EXOCHORDA grandiflora (Pearl Bush)			
3 to 4 ft.	50	4 00	
FORSYTHIA (Golden Bell)			
intermedia			
3 to 4 ft.	50	3 00	24 00
4 to 5 ft.	60	4 00	30 00
suspensa (Weeping Forsythia)			
3 to 4 ft.	50	3 00	24 00
4 to 5 ft.	60	4 00	30 00
5 to 6 ft.	75	5 00	40 00
6 to 8 ft.	1 00	8 00	
var. Fortunei			
3 to 4 ft.	50	3 00	24 00
4 to 5 ft.	60	4 00	30 00
5 to 6 ft.	75	5 00	40 00
6 to 7 ft.	1 00	8 00	
var. Sieboldi			
3 to 4 ft.	50	3 00	24 00
4 to 5 ft.	60	4 00	30 00
virdissima			
3 to 4 ft.	50	3 00	24 00
4 to 5 ft.	60	4 00	30 00
GENISTA (Broom)			
tinctoria (Dyer's Broom)			
2 to 3 ft.	50	4 00	
GLEDITSCHIA (Honey Locust) See under Trees			
HALESIA (tetraptera) (Silver Bell)			
carolina			
4 to 5 ft.	75	6 00	
5 to 6 ft.	1 00	7 50	
6 to 8 ft. extra	1 25	10 00	
HAMAMELIS virginiana (Witch Hazel)			
3 to 4 ft.	60	5 00	40 00

	Each	Per 10	Per 100
HIBISCUS syriacus (Athlea, or Rose of Sharon)			
2 to 3 ft. single white	50	4 00	
3 to 4 ft.	60	5 00	
Colors:—Double red, double pink, double white, single white.			
Standards (Red)			
6 to 7 ft.	2 00		
HIPPOPHAE (See Buckthorn)			
rhamnoides			
2 to 3 ft.	50	4 00	30 00
HYDRANGEA arborescens			
4 to 5 ft.	50	4 00	
5 to 6 ft.	60	5 00	
arborescens grand. alba (Snowball Hydrangea.)			
2 to 3 ft.	50	4 00	30 00
3 to 4 ft.	60	5 00	40 00
paniculata (type)			
2 to 3 ft.		3 50	28 00
3 to 4 ft.	50	4 00	32 00
paniculata var. grandiflora			
2 to 3 ft.	50	4 00	30 00
3 to 4 ft.	60	4 50	36 00
4 to 5 ft.	75	5 00	40 00
Standards 3 to 4 ft.	75		
radiata			
3 to 4 ft.	50	4 00	
ILEX verticillata (Winterberry)			
2 to 3 ft.	50	4 50	36 00
3 to 4 ft.	75	6 00	
ITEA Virginica			
18 to 24 in.	50	4 00	
KERRIA Japonica (Globe Flower—single)			
1½ to 2 ft.	50	4 00	30 00
2 to 2½ ft.	60	5 00	
Jap. var. flora plena (double)			
2 to 3 ft.	50	4 00	
Jap. var. argentea variegata			
15 to 18 in.	50	3 20	
LIGUSTRUM (Privet)			
acuminatum (medium)			
3 to 4 ft.	40	3 00	20 00
5 to 6 ft.	50	4 00	
6 to 8 ft.	75	6 00	
amurense (Amoor River Privet)			
2 to 3 ft.	40	3 00	20 00
3 to 4 ft.	50	4 00	28 00
4 to 5 ft.	60	5 00	
5 to 6 ft.	75		

LIGUSTRUM—continued	Each	Per 10	Per 100
Ibota (Chinese Privet)			
2 to 3 ft.		3 00	20 00
3 to 4 ft.	50	3 60	28 00
var. regelianum			
18 to 24 in.	40	3 00	22 00
2 to 2½ ft.	50	3 60	28 00
2½ to 3 ft.	60	4 50	32 00
ovalifolium (California Privet)			
2 to 3 ft	25	1 80	10 00
3 to 4 ft.	30	2 20	12 00
4 to 5 ft	40	3 00	16 00
5 to 6 ft.	50	4 00	
vulgare (European Privet)			
2 to 3 ft.		2 50	
3 to 4 ft.	50	3 50	
4 to 5 ft.	60	5 00	
5 to 6 ft.	75	6 00	
LONICERA (Upright Honeysuckle)			
Bella albida			
3 to 4 ft.	50	4 00	30 00
fragrantissima (Chinese Fragrant)			
2 to 3 ft.	50	3 60	24 00
3 to 4 ft.	60	4 00	
Morrowii (Japanese Bush Honeysuckle)			
3 to 4 ft.	50	3 20	24 00
4 to 5 ft.	60	4 00	32 00
5 to 6 ft.	70	5 00	
Ruprechtiana (Manchurian Honeysuckle)			
3 to 4 ft.	50	3 20	24 00
4 to 5 ft.	60	4 00	32 00
5 to 6 ft.	70	5 00	40 00
6 to 8 ft.	90	7 20	60 00
Standishi (Fragrant Honeysuckle)			
3 to 4 ft.	50	4 00	
tatarica alba (White Tatarian Honeysuckle)			
3 to 4 ft.	50	4 00	30 00
4 to 5 ft.	60	5 00	40 00
tatarica rosea (Red Tartarian Honeysuckle)			
3 to 4 ft.	50	4 00	30 00
4 to 4½ ft.	60	5 00	
LYCIUM (See Vines)			
MYRICA cerifera (Candleberry)			
15 to 18 in.	30	4 00	30 00
18 to 24 in.	60	5 00	36 00
24 to 30 in.	75	6 00	50 00

MYRICA—continued	Each	Per 10	Per 100
gale (Bayberry)			
18 to 24 in.	50	4 00	
NEMOPANTHUS mucronata (Mountain Holly)			
3 to 4 ft.	50	4 00	
4 to 5 ft.	60	5 00	
PHILADELPHUS (Syringa or Mock Orange)			
coronarius (Mock Orange)			
3 to 4 ft.		3 00	25 00
4 to 5 ft.	50	4 00	30 00
5 to 6 ft.	60	5 00	36 00
coronarius flore-pleno			
3 to 4 ft.	50	3 00	24 00
4 to 5 ft.	60	4 00	28 00
c. follis aurea (Golden Syringa)			
12 to 15 in.		3 00	25 00
18 to 24 in.	50	4 00	
2 to 3 ft.	60	5 00	
3 to 4 ft.	75		
c. var. nana (Dwarf)			
2 to 3 ft.	50	3 00	24 00
3 to 4 ft.	60	4 00	30 00
Gordonianus			
3 to 4 ft.		3 00	24 00
4 to 5 ft.	50	4 00	28 00
5 to 6 ft.	60	5 00	36 00
6 to 8 ft.	75	6 00	
grandiflorus (Large flowering Syringa)			
3 to 4 ft.		3 00	24 00
4 to 5 ft.	50	4 00	28 00
5 to 6 ft.	60	5 00	36 00
6 to 7 ft.	75	6 00	
Lemoinei			
2 to 3 ft.	50	3 20	24 00
3 to 4 ft.	60	4 00	30 00
var. Avalanche			
3 to 4 ft.	60	4 50	32 00
4 to 5 ft.	75	6 00	
A very desirable dwarf shrub.			
Mount Blanc			
2 to 3 ft.	50	3 60	24 00
3 to 4 ft.	60	4 50	32 00
POLENTILLA fruticosa (Cinquefoil)			
2 to 3 ft.	50	3 50	24 00

PRUNUS (Plum and Almond)	Each	Per 10	Per 100
japonica alba plena (Double White Almond)			
2 to 3 ft.	50	4 00	32 00
3 to 4 ft.	60	5 00	
japonica rosea plena (Double pink Almond)			
2 to 3 ft.	50	4 00	
3 to 4 ft.	60	5 00	
maritima (Beach Plum)			
2 to 3 ft.	50	3 60	24 00
3 to 4 ft.	60	4 00	
tomentosa			
4 to 5 ft.	50	4 00	
5 to 6 ft.	60	5 00	
6 to 8 ft.	75	6 00	
triloba (Double fig. Plum)			
2 to 3 ft.	50	4 00	
3 to 4 ft.	60	5 00	
Virginiana (Chokecherry)			
5 to 6 ft.	50	4 00	
PTELEA (See Deciduous Trees)			
PYRUS (See Aronia)			
RHAMNUS (Buckthorn)			
caroliniana (Indian Cherry)			
3 to 4 ft.	50	3 60	
4 to 5 ft.	60	4 00	
6 to 8 ft.	75	5 00	
carthartica (Common Buckthorn)			
3 to 4 ft.	50	4 00	28 00
4 to 5 ft.	60	4 50	
5 to 6 ft.	75	6 00	
RHODOTYPOS kerrioides (White Kerria)			
3 to 4 ft.	50	4 00	28 00
4 to 5 ft.	60	4 50	32 00
RHUS canadensis (aromatica) (Fragrant Sumach)			
2 to 3 ft.	50	4 00	30 00
3 to 4 ft.	60	5 00	
copallina (Dwarf Sumach)			
2 to 3 ft.	50	4 00	
cotinus (Purple Fringe)			
3 to 4 ft.	50	4 00	30 00
4 to 5 ft.	60	5 00	
glabra (Smooth Sumach)			
3 to 4 ft.	50	4 00	30 00
4 to 5 ft.	60	5 00	40 00
var. laciniata (Cut leaved Sumac)			
3 to 4 ft.	50	4 00	30 00

RHUS—continued	Each	Per 10	Per 100
typhina (Staghorn Sumach)			
3 to 4 ft.	50	4 00	30 00
4 to 5 ft.	60	5 00	
5 to 6 ft.	75	6 00	
var. laciniata (Cut leaved)			
3 to 4 ft.	50	4 00	
ROBINIA hispida (Rose Acacia)			
3 to 4 ft.	50	4 00	30 00
4 to 5 ft.	60	5 00	
ROSA (Rose) blanda			
2 to 3 ft.	40	3 00	20 00
carolina (Swamp Rose)			
2 to 3 ft.	40	3 00	20 00
lucida			
18 to 24 in.	40	3 00	20 00
multiflora			
3 to 4 ft.	50	4 00	25 00
nitida			
18 to 24 in.	40	3 00	20 00
2 to 2½ ft.	50	4 00	28 00
rubiginosa (Sweet Briar Rose)			
3 to 4 ft.	50	4 00	30 00
rubrifolia (Red leaved Rose)			
2 to 3 ft.	40	3 00	24 00
rugosa (Ramanas Rose)			
18 to 24 in.	40	3 20	24 00
2 to 3 ft.	50	4 00	30 00
rugosa alba (White Ramanas Rose)			
18 to 24 in.	50	3 20	24 00
2 to 3 ft.	50	3 60	30 00
3 to 4 ft.	60	4 50	32 00
setigera (Prairie Rose)			
3 to 4 ft.	50	3 50	28 00
Wichuraiana (The Trailing Rose)			
2 yrs.	40	3 00	24 00
3 yrs.	50	3 20	28 00
RUBUS odoratus (Flowering Raspberry)			
3 to 4 ft.	40	3 00	24 00
SAMBUCUS (Elder)			
canadensis (Common Elder)			
2 to 3 ft.	40	3 00	
3 to 4 ft.	50	4 00	
nigra var. aurea (Golden Elder)			
2 to 3 ft.	50	4 00	30 00
racemosus (Red-berried Elder)			
3 to 4 ft.	50	4 00	36 00

SNOWBERRY (See Symphoricarpus)

SPIRAEA (Meadow Sweet)	Each	Per 10	Per 100
arguta			
2 to 3 ft.		3 60	28 00
3 to 4 ft.	50	4 00	32 00
Billardi			
3 to 4 ft.	50	3 00	20 00
4 to 5 ft.	50	3 60	24 00
bumalda			
2 to 3 ft.	50	4 00	28 00
b. var. Anthony Waterer			
18 to 24 in.	40	3 00	24 00
2 to 2½ ft.	50	4 00	32 00
callosa var. alba			
18 to 24 in.		3 00	20 00
2 to 3 ft.	50	4 00	28 00
c. var. rosea			
2 to 3 ft.		3 00	24 00
3 to 4 ft.	50	4 00	28 00
c. var. superba			
18 to 24 in.		3 00	24 00
2 to 3 ft.	50	4 00	28 00
lanceolata			
2 to 3 ft.	50	3 00	24 00
3 to 4 ft.	50	3 60	28 00
opulifolia (Nine Bark)			
4 to 5 ft.	50	4 00	30 00
5 to 6 ft.	60	5 00	40 00
6 to 7 ft.	75	6 00	50 00
o. var. aurea (Golden Spiraea)			
3 to 4 ft.		3 60	24 00
4 to 5 ft.	50	4 00	30 00
prunifolia flora pleno (Bridal Wreath)			
2 to 3 ft.	50	4 00	
3 to 4 ft.	60		
Reevesii			
2 to 3 ft.	50	4 00	
sorbifolia (Ash-leaved Spiraea)			
2 to 3 ft.	40	3 00	24 00
salicifolia (Meadow Sweet)			
4 to 5 ft.	50	4 00	28 00
Thunbergii			
2 to 3 ft.		3 00	24 00
3 to 4 ft.	50	4 00	30 00
4 to 5 ft.	60	4 50	36 00

SPIRAEA—continued	Each	Per 10	Per 100
Van Houttei (Van Houtte's Spiraea)			
2 to 3 ft.		3 00	24 00
3 to 4 ft.	50	4 00	28 00
4 to 5 ft.	75	5 00	36 00
STEPHANANDRA flexuosa			
3 to 4 ft.	50	4 00	30 00
SYMPHORICARPOS			
racemosus (Snowberry)			
2 to 3 ft.	50	3 60	24 00
vulgaris (Indian Currant)			
3 to 4 ft.	50	3 60	24 00
v. var. glomeratus			
3 to 4 ft.	50	3 60	24 00
SYRINGA (Lilac)			
Japonica (See Deciduous Trees)			
Josikaea			
4 to 5 ft.	60	5 00	40 00
5 to 6 ft.	75	6 00	50 00
6 to 8 ft.	1 00	8 00	
Pekinensis (Chinese Lilac)			
6 to 8 ft.	2 00		
Persica (Persian Lilac)			
2 to 3 ft.	50	4 00	32 00
3 to 4 ft.	75	6 00	40 00
var. laciniata (Cut-leaved)			
2 to 3 ft.	50		
Rothomagensis (Red Persian Lilac)			
2 to 3 ft.	50	4 00	32 00
3 to 4 ft.	75	6 00	40 00
villosa			
2 to 3 ft.	50	3 60	32 00
3 to 4 ft.	60	5 00	
vulgaris (Common Lilac)			
3 to 4 ft.	60	5 00	36 00
4 to 5 ft.	80	7 00	60 00
5 to 6 ft.	1 25		
vulgaris var. alba (Common White Lilac)			
3 to 4 ft.	60	5 00	36 00
4 to 5 ft.	80	7 00	60 00
5 to 6 ft.	1 25	11 00	100 00
v. var. alba grandiflora (Large, Single White)			
2 to 3 ft.	75	6 00	50 00
3 to 4 ft.	1 00	8 00	
v. var. Charles X. (Single Reddish Purple)			
2 to 3 ft.	75	6 00	50 00
3 to 4 ft.	1 00	8 00	60 00

SYRINGA—continued

	Each	Per 10	Per 100
v. var. Dr. Lindley (Purplish Lilac)			
2 to 3 ft.	75	6 00	
v. var. Jacques Calot (Single RosePink)			
2 to 3 ft.	75	6 00	50 00
3 to 4 ft.	1 00	8 00	
v. var Jean d'Arc (Double White)			
2 to 3 ft.	75	6 00	
v. var. Marie LeGray (Single White)			
2 to 3 ft.	75	6 00	
v. var. M. Buchner (Dbl. pale lilac)			
2 to 3 ft.	75	6 00	50 00
3 to 4 ft.	1 00	8 00	
v. var. Mme. Casimer Perier (Dbl. cream white)			
2 to 3 ft.	75	6 00	50 00
3 to 4 ft.	1 00	8 00	
v. var. Mme. Lemoine (Large Dbl. White)			
2 to 3 ft.	75	6 00	50 00
3 to 4 ft.	1 00	8 00	60 00
4 to 5 ft.	1 50	12 00	100 00
5 to 6 ft.	2 00		
v. var. President Grevy (Blue)			
2 to 3 ft.	75	6 00	50 00
3 to 4 ft.	1 00	8 00	
v. var. Rubra de Marley (Single Rosy Purple)			
3 to 4 ft.	1 00	8 00	
4 to 5 ft.	1 50	12 00	
v. var. Senateur Volland (Double Red)			
2 to 3 ft.	75	6 00	
v. var. S. de L. Spaeth (Single Dark Red			
2 to 3 ft.	75	6 00	
3 to 4 ft.	1 00	8 00	
4 to 5 ft.	1 50	12 00	
Standard Hybrids			
3 to 4 ft.	2 00	16 00	

Varieties:—C. B. Van Ness, Charles Joly—double; dark lilac-red. Charles X—single; reddish purple. Jeanne d'Arc—double; pure white. Marie Legraye—single; large white. Michael Buchner—double; pale-lilac. Mme. Casimer Perier—double; cream-white. Mme. Lemoine—double; white. President Carnot—double; lavender, white center. President Grevy—double; large blue. Souv. de L- Spaeth—single; dark red. Valdet Trosseau, Volcan.

TAMARIX Africana (Tamarisk)			
2 to 3 ft.	50	4 00	
VACCINIUM corymbosum (Blueberry)			
3 to 4 ft. Heavy	1 00	8 00	70 00

	Each	Per 10	Per 100
VIBURNUM (Arrow Root)			
acerfolium (Maple-leaved Viburnum)			
1½ to 2 ft.	50	4 00	
cassinoides (Withe Rod)			
2 to 3 ft.	50	4 00	32 00
3 to 4 ft.	75	6 00	40 00
4 to 5 ft.	1 00	8 00	60 00
5 to 6 ft.	1 50	12 00	
6 to 7 ft.	2 50	20 00	
dentatum (Arrow-wood)			
3 to 4 ft.	50	4 00	30 00
4 to 5 ft.	60	5 00	40 00
5 to 6 ft.	75	6 00	50 00
6 to 8 ft.	2 00	16 00	120 00
dilatatum			
4 to 5 ft.	2 00		
lantana (Wayfaring Tree)			
3 to 4 ft.	50	4 00	30 00
4 to 5 ft.	75	6 00	40 00
lentago (sheep-berry)			
3 to 4 ft.	50	4 50	40 00
4 to 5 ft.	75	6 00	50 00
5 to 6 ft.	1 00	8 00	70 00
6 to 7 ft.	1 50	12 50	100 00
molle (Soft-leaved Viburnum)			
3 to 4 ft.	50	4 00	30 00
4 to 5 ft.	60	5 00	40 00
5 to 6 ft.	75	6 00	
6 to 8 ft.	1 00	8 00	
opulus (High bush Cranberry)			
3 to 4 ft.	50	4 00	30 00
4 to 5 ft.	60	5 00	40 00
5 to 6 ft.	75	6 00	50 00
6 to 7 ft.	1 00	8 00	60 00
opulus var. sterile (Common Snowball)			
3 to 4 ft.	50	4 00	30 00
4 to 5 ft.	60	5 00	40 00
Sieboldii syn. japonicum			
3 to 4 ft.	75	6 00	
4 to 5 ft.	1 00	8 00	
tomentosum 2 to 3 ft.	50	4 00	30 00
3 to 4 ft.	60	5 00	40 00
t. var. plicatum (Japan Snowball)			
2 to 3 ft.	50	4 00	32 00
3 to 4 ft.	75	6 00	50 00
WEIGELA (See Diervilla)			
XANTHORRHIZA apifolia			
12 to 15 in.		2 50	20 00
15 to 18 in.		3 50	28 00
18 to 24 in.	50	4 00	32 00

VINES AND CLIMBING PLANTS

	Each	Per 10	Per 100
ACTINIDIA arguta			
3 yrs. 4 to 5 ft.	75	6 00	50 00
AKEBIA quinata			
3 yrs.	60	3 60	
AMPELOPSIS (Woodbine)			
quinquefolia (Common Woodbine, Virginia Creeper)			
3 yrs.	50	3 60	24 00
var. Engelmanni			
4 yrs.	60	4 00	28 00
Veitchi (Boston Ivy)			
2 yrs.	50	4 00	30 00
ARISTOLOCHIA sipho (Dutchman's Pipe)			
3 yrs.	75	6 50	
4 yrs.	1 00		
BIGNONIA (See Tecoma)			
CELASTRUS (Bitter Sweet)			
orbiculatus			
3 yrs.	50	3 50	20 00
4 yrs.	60	4 00	28 00
5 yrs.	75		
scandens			
3 yrs.	50	3 00	24 00
4 yrs.	75	5 00	
CLEMATIS			
coccinea			
3 yrs.	50		
crispa			
2 yrs.	50		
paniculata			
2 yrs.	50	3 20	24 00
3 yrs.	75	5 00	40 00
virginiana			
2 yrs.	50	4 00	30 00
CLEMATIS HYBRIDS Large fig.			
2 yrs.	75	6 00	

Duchess of Edinburg, double white (for spring only) Henryii—creamy-white. Jackmanii—purple. Mme. Edouard Andre—crimson (for spring only) Ramona—light blue (for spring only).

HEDERA helix (English Ivy)			
4 and 5 in. pots	50	4 00	36 00

HUMULUS lupulus (Hop Vine) See under Perennials.

	Each	Per 10	Per 100
LONICERA (Honeysuckle)			
belgica (Monthly Fragrant Honeysuckle)			
3 yrs.	50	4 00	30 00
flava			
4 years extra	50	4 00	30 00
japonica			
3 yrs.	50	3 00	20 00
var. aurea reticulata (Golden Variegated Honeysuckle)			
4 yrs.	50	3 00	
var. Halleana (Hall's Japan Honeysuckle)			
3 yrs.	50	3 00	20 00
sempervirens (Red Coral Honeysuckle)			
3 yrs.	50	3 50	24 00
4 yrs.	60	4 00	30 00
LYCIUM (Matrimony Vine)			
Barbarum			
3 yrs.	50	4 00	24 00
TECOMA (Trumpet Vine)			
radicans or bignonia			
3 yrs.	50	3 50	28 00
4 yrs.	60	4 00	
VITIS (Grape)			
aestavalis			
3 yrs.	75	5 00	
cordifolia			
3 yrs.	75	5 00	
labrusca			
3 yrs.	75	5 00	
WISTARIA			
chinensis (Chinese Blue Wistaria)			
5 yrs.	1 00	8 00	60 00
extra large, 8 to 10 ft.	2 00	16 00	120 00
c. var. alba (Chinese White Wistaria)			
4 yrs.	1 00	8 00	60 00
extra large, 8 to 10 ft.	2 00	16 00	120 00
frutescens (American Wistaria)			
5 yrs.	75	6 00	50 00
multijuga (Japanese)			
4 yrs.	75	6 00	
5 yrs.	1 00	8 00	

HARDY ROSES

Hybrid Perpetual and Other Varieties.

Strong field grown plants 75c each; $6.50 per 10, $55.00 per 100

We can furnish all of the following varieties in both fall and spring.

Alfred Colomb—Large carmine-crimson, full, fragrant.
American Beauty—Crimson.
Anne de Diesbach—Large double carmine.
Baron De Bonstettin—Velvety maroon; large and full.
Baroness Rothschild—Pale rose.
Clio—Large flesh color center rosy pink.
Fisher Holmes—Deep crimson.
Frau Karl Druschki or Snow Queen—Pure White.
General Jacqueminot—Bright scarlet crimson.
Harrison Yellow
Hugh Dickson—Brilliant crimson, shaded with scarlet.
John Hopper—Bright rose, carmine center.
Mme Gabriel Luizet—Light silver pink.
Mme Plantier—White. This variety 50 cents each.
Magna Charta—Pink and carmine.
Margaret Dickson—White, pale flesh center, large.
M. P. Wilder—Cherry carmine.
Mrs. R. G. Sharman-Crawford—Deep rosy pink.
Mrs. John Laing—Large, soft pink; fragrant and steady bloomer.
Paul Neyron—Deep rose, very large.
Persian Yellow—Bright yellow.
Pink Moss—pink.
Prince Camille de Rohan—Dark red.
Soleil d'Or—yellow.
White Moss.

EVER BLOOMING BEDDING ROSES

Strong field-grown plants, 90c. each, $7.50 per 10, $60.00 per 100.

These roses can be furnished in spring 1920 only.

Bessie Brown—Large, double, almost pure white.
Betty—Large, coppery rose, shaded golden yellow.
British Queen—Large white flowers.
Dean Hole—Silvery carmine, shaded salmon.
Edward Mawley—Velvety crimson.
Etoile de France—Rich, velvety crimson; center ruby red; large and double.
Florence Pemberton—Creamy white suffused with pink.
General MacArthur—Bright crimson, large.
General Superior Arnold Janssen—Deep glowing carmine.
George Dickson—velvety black crimson.
Glorie de Dijon—Large; combined colors, rose, salmon, and yellow.

EVER BLOOMING BEDDING ROSES—continued.

Gruss an Teplitz—Scarlet, shading to velvety crimson.
Jonkheer J. L. Mock—Deep pink, outside petals silvery rose.
Jubilee—Pure red, shading to crimson and maroon at base of petals. Very dark.
Kaiserin Augusta Victoria—Delicate creamy white.
Killarney—Deep shell pink.
Killarney White—Pure white; long pointed buds.
La France—Silvery pink, fragrant.
Mme. Abel Chateney—Carmine-rose, shaded with salmon.
Mme. Caroline Testout—Salmon pink, large.
Mme. Edouard Herriott—Coral-red, shaded red and bright scarlet.
Mme. Leon Paine—Silvery-salmon with orange yellow center.
Mrs. Aaron Ward—Coppery-orange in open bud, pinkish-fawn when full.
Mrs. Charles Russell—Rosy carmine, with rosy scarlet center.
Ophelia—Salmon flesh shaded with rose.
Pharisaer—Rosy white shaded with salmon.
Queen Beatrice—Bright pink.

POLYANTHA ROSES

Spring 1920 only.

75 cents each, $6.50 per 10, $55.00 per 100.

Baby Dorothy.
Baby Rambler.
Baby Rambler White.
Catherine Zeimet.
Jessie.

CLIMBING ROSES

We can furnish these plants in both fall and spring.

	Each	Per 10	Per 100
American Pillar, Pink with clear white eye	75	6 00	
Baltimore Belle, Pale blush	75	6 00	
Climbing American Beauty, Rose pink; good form	75	6 00	
Dr. Van Fleet, Rich flesh pink, fine shaped buds	90	7 50	
Dorothy Perkins, Hardy double pink	75	6 00	
Dorothy Perkins Red (Excelsa)	75	6 00	
Dorothy Perkins White	75	6 00	
Hiawatha, Beautiful single red	75	6 00	
Lady Gay, Cherry pink, fading to soft tinted white	75	6 00	
Setigera, The Prairie Rose —Single deep rose	50	4 00	30 00
Silver Moon, Silvery white, with yellow stamens	90	7 50	
Tausendschon, Pink, large trusses, sweet	90	7 50	

HARDY RAMBLERS

75 cents each, $6.00 per 10, $50.00 per 100.

We can furnish these plants in both fall and spring.

Crimson Rambler, Strong plants (on own roots)
Excelsa
Pink Rambler.
White Rambler (Thalia)
Yellow Rambler (Aglaia) (Spring only)
Philadelphia Rambler.

ROSA RUGOSA HYBRIDS

75 cents each, $6.00 per ten. (★Spring only)

Blanche de Coubert—Pure white, double.
Conradi Ferdinand Meyer—Double silvery-rose.
★Mme. Georges Bruant—white.
★Nova Zembla—Flesh white, large, very full, fragrant.
Roseraie de l'Hay—Bright scarlet crimson, double.

WICHURIANA HYBRIDS

Strong plants, 60 cents each, $5.00 per ten.

Evergreen Gem—Double, yellow in bud, opening cream white, fragrant.
Pink Roamer—Single bright pink, white center, fragrant.

FRUIT TREES

		Per 10	Per 100
STD. APPLES 6 to 7 ft. 1 to1 ¼ in. (Varieties marked with a * only)	$1 50 each	12 50	100 00
7 to 8 ft. 1¼ to 1½ in.	$2 00 each	17 50	
5 to 7 ft. ¾ in.	$1 00 each	7 50	60 00

VARIETIES: *Alexander, Baldwin, *Ben Davis, Delicious, *Duchess, *Early Harvest, Early Strawberry, *Fallawater, *Fall Pippin, *Fameuse, *Gano, Golden Russet, *Golden Sweet, *Gravenstein, *Hub. Nonesuch, *Jonathan, *King, Maiden's Blush, McIntosh Red, *Newton Pippin, Northern Spy, Porter, *Red Astrachan, *Rhode Island Greening, Rox. Russet, *Spitzenburg, *Stark, *Stayman's Winesap, *Talman Sweet, *Wagener, Wealthy, William's Favorite, *Winter Banana, *Wolfe River, * Yellow Bellflower, *Yellow Transparent, *York Imperial.

CRAB APPLES			
5 to 7 ft.	$1 00 each	7 50	

Hyslop, Martha Transcendent.

DWARF APPLES Extra Large (Only varieties marked with an *)	$2 00 each	18 00	120 00
First Class			
2 and 3 yrs.	$1 00 each	7 50	60 00

VARIETIES: *Baldwin, Duchess, *Early Harvest, *Gravenstein, *McIntosh, *R. I. Greening, *Red Astrachan, *Stayman's Winesap, *Stearns, *Twenty Oz., *Wealthy, *Yellow Transparent.

STANDARD PEARS			
First Class 11-16 in. and up.			
5 to 7 ft.	$1 00 each	7 50	60 00

VARIETIES: Bartlett, B. d'Anjou, Clapp's, Duchess, Flemish Beauty, Lawrence, Louise Bonne, Seckel, Sheldon, Worden Seckel.

Beurre Bosc. Winter Nellis	$1 25 each	10 00	
DWARF PEARS 11-16 in. and up	$1 00 each	7 00	60 00

VARIETIES: Bartlett, B. de Anjou, Clapp's Vavorite, Duchess, Louise Bonne, Seckel.

CHERRIES First Class 11-16 in. and up.			
5 to 7 ft.	$1 25 each	10 00	

VARIETIES: Black Tartarian, Early Richmond, Gov. Wood, Montmorency Napoleon Big, Windsor, Yellow Spanish.

		Per 10	Per 100
PEACHES 9-16 in. and up			
4 to 5 ft.	75c each	6 00	50 00
VARIETIES: Belle of Georgia, Carman, Champion, Crawford's Early, Crawford's Late, Elberta, Fitzgerald, Foster, Greensboro, J. H. Hale, Mt. Rose, Old Mixon, Stump.			
PLUMS			
First Grade			
5 to 7 ft.	$1 25 each	10 00	
VARIETIES: Abundance, Bradshaw, Burbank, Damson, Green Gage, Lombard, October Purple, Red June, Reine Claude, Satsuma, Yellow Egg, Yellow Japan.			
QUINCES			
4 to 5 ft.	$1 00 each	8 00	
VARIETIES: Champion, Orange, Rea's Mammoth.			

SMALL FRUITS

GRAPES			
2 and 3 yrs.	60c each	5 00	50 00
Brighton, Catawba, Concord, Delaware, Moore's Diamond, Moore's Early, Niagara, Salem, Worden.			
Campbell's Early, Green Mountain	$1 00 each	8 00	
CURRANTS and GOOSEBERRIES			
On account of the "Pine-tree Blister-rust" disease, which spreads from these plants to White Pines and other five-needle Pines, we have discontinued growing and selling Currants and Gooseberries.			
RASPBERRIES, Columbian, Cuthbert, Gregg, Marlboro Golden Queen (Yellow) Herbert (Red) St. Regis. (Red) Everbearing)		1 00	6 00
BLACKBERRIES (Agawam, Eldorado, Erie, Rathbun, Snyder, Wilson's Early)		1 00	6 00
RHUBARB Myatt's			
3 yrs.	50c each	4 00	
ASPARAGUS (Conover's, Giant Argenteuil, Palmetto)			2 00

Silver Medal awarded us by the Massachusetts Horticultural Society for the best display of Herbaceous Flowers.

Herbaceous Department

On account of the increasing popularity and demand for Herbaceous Perennials, our acreage has been extended from year to year, so that now this department alone covers about eighteen acres, with several greenhouses especially designed for propagating this class of plants. We are adding new and choice plants to our collection each year.

About all the plants we grow are strong field-grown; the only exceptions being a few species which transplant better by being grown in pots, also some of the choice new varieties.

HARDY PERENNIALS, FERNS AND GRASSES

Full descriptions will be found in our General Catalogue.

Varieties marked with a star (★) are particularly adapted for the rock-garden.

Less Than Five Plants at Double the Rate Per Hundred. Five plants of each variety are sold at the ten rate, and twenty-five at the hundred rate. No single plant is sold for less than 25 cents.

	Per 10	Per 100
ACANTHUS mollis—Bear's Breech	2 50	
ACHILLEA—Milfoil or Yarrow		
Aegyptica	2 00	
Eupatorium	1 80	
Millefolium	1 80	12 00
var. roseum—Rosy Milfoil	1 60	10 00
Ptarmica fl. pl.—"The Pearl"	1 80	12 00
"Perry's" White	2 00	14 00
★tomentosa	1 80	12 00

	Per 10	Per 100
ACONITUM—Monkshood or Helmet Flower		
autumnale	2 00	15 00
barbatum	2 50	
cammarum Stoerkianum	2 50	
Fischerii	2 00	15 00
F. Wilsoni	3 00	
longigantatum	3 00	
Lycoctonum	2 50	
Napellus	2 00	15 00
var. alba	2 25	
var. bicolor	3 00	
var. Sparks	2 00	15 00
pulcheriana	2 00	
uncinatum	2 00	
ACORUS Calamus—Sweet Flag	1 60	10 00
var. variegata	1 80	12 00
ACTAEA spicata	2 50	
AEGOPODIUM podograria variegatum—Bishop's Weed	2 00	14 00
AGROSTEMMA—Mullein Pink		
coronaria	1 80	12 00
var. alba	1 80	12 00
Flos. Jovis	1 80	12 00
★AJUGA—genevensis	2 00	14 00
★metallica var. crispa	2 50	
★reptans rubra	2 00	14 00
ALTHAEA rosea—Hollyhock		
Double varieties—All colors separate	1 80	12 00
Double varieties—Mixed	1 80	12 00
Single varieties—All colors separate	1 80	12 00
Single varieties—Mixed	1 80	12 00
Alleghany	1 80	12 00
ALYSSUM—Madwort		
★argenteum	1 80	12 00
★saxatile compactum	1 80	12 00
★var. rostratum	1 80	12 00
AMSONIA salicifolia	1 80	12 00
Tabernaemontana	1 80	12 00
ANCHUSA—Alkanet		
Italica	1 80	12 00
var. Dropmore	2 00	14 00
var. fipal	2 00	14 00
sempervirens	2 00	14 00
ANEMONE Japonica rubra—Wind Flower	1 80	12 00
var. alba	1 80	12 00
var. Lady Ardilaun	1 80	12 00
var. Prince Heinrich	2 00	14 00
var. Queen Charlotte	1 80	12 00
var. rosea superba	1 80	12 00
var. Whirlwind	1 80	12 00

ANEMONE—continued	Per 10	Per 100
Pennsylvanica	2 00	14 00
★pulsatilla	2 50	16 00
var. alba	2 50	
var. rubra	2 50	
sylvestris	2 00	
All the Anemone Japonica are from pots.		
ANTHEMIS Kelwayi—Chamomile	2 00	14 00
tinctoria	1 80	12 00
AQUILEGIA—Columbine		
★caerulea—Rocky Mountain Columbine	2 00	14 00
var. alba	1 80	12 00
Californica hybrida	1 80	12 00
★canadensis	1 80	12 00
chrysantha	2 00	14 00
★flabellata nana	1 80	12 00
var. nana alba	1 80	12 00
nivea grandiflora	1 80	12 00
Skinneri	1 80	12 00
truncata	1 80	12 00
vulgaris	1 80	12 00
var. alba	1 80	12 00
var. flore plena	1 80	12 00
var. flore plena alba	1 80	12 00
ARABIS albida	2 00	14 00
★alpina—Rock Cress	1 80	12 00
var. flora plena	3 00	
★rosea	1 80	
★ARENERIA balearica—Sandwort	2 00	14 00
★montana	2 00	14 00
ARMERIA—Sea Pink		
★cephalotes rubra	1 80	12 00
★formosa rosea	1 80	12 00
★Launcheana	1 80	12 00
★var. robusta	1 80	12 00
★maritima	1 80	12 00
★var. alba	2 00	14 00
★ARRHENATHERUM bulbosum variegata	2 00	
ARTEMISIA—Wormwood		
Dracunculus (Tarragon)	1 80	12 00
★frigida	2 20	14 00
pontica	1 80	12 00
Stellariana—Old Woman	1 80	12 00
ARUNDO DONAX—Strong clumps	4 00	
ASCELEPIAS incarnata—Milkweed	2 00	14 00
tuberosa	2 50	16 00

ASTER	1 80	12 00

Varieties(—(See General Catolog for descriptions)

acris	Esma.	novae-angliae.
★alpinus.	longifolia formosissima.	var. roseus.
★var. albus.	Grace.	novi-belgii.
var. altaicus.	Isabel.	ptarmicoides.
var. rubrus.	John Wood.	pulcherrima.
Amellus var. bessarabicus.	Lady Trevellyn.	puniceus.
Combe Fishacre.	laevis.	Snowflake.
Dumosus.	var. floribunda.	Tartaricus.
ericoides.	Madonna.	Top Sawyer.
	multiflorus.	T. S. Ware.

ASTER—Choice New Varieties.	Per 10	Per 100
Beauty of Colwall—Double lavender	2 00	14 00
Beauty of Ronsdorf—Lilac Pink	2 00	14 00
Climax—Light lavender—blue	2 00	14 00
Feltham—Blue with yellow center	2 00	14 00
Japanese—Double white	2 00	14 00
Novelty—Deep pink	2 00	14 00
Shorti—Light blue	2 00	14 00
Sibericus—Blue, foliage bright crimson	2 50	
Spectabilis var. Nenco—Deep lavender	2 00	14 00
St. Egwyn—Bright pink	2 00	14 00
ASTIBLE Arendsi	2 50	

Varieties: Ceres—rosy-lilac; Gerbe d'Argent—pure white; Panache—light pink; Plumet Neigneaux—deep rose; Pyramidal—pure white.

chinensis	1 80	12 00
compacta multiflora	1 80	12 00
Davidii	2 00	
Gladstone	2 00	14 00
japonica	1 80	12 00
Queen Alexandra	2 00	14 00
Washington	2 00	14 00
★AUBRIETIA deltoides	2 50	16 00
★graeca	2 00	14 00
BAPTISIA australis (False Indigo)	2 00	14 00
tinctoria	2 00	14 00
BELLIS perennis (English Daisy)	1 80	12 00
var. Giant White	1 80	12 00
var. Giant Pink	1 80	12 00
BETONICA See STACHYS		
BOCCONIA cordata (Plume Poppy)	2 00	14 00
BOLTONIA asteroides (False Chamomile)	1 80	12 00
latisquama	1 80	12 00
var. nana	2 00	14 00
laevigata	1 80	12 00

	Per 10	Per 100
BUPHTHALMUM salicifolium—Ox-eye	2 00	
CALIMERIS incisa	2 00	14 00
CALLIRHOE involucrata	3 00	
CALTHA palustris (Marsh Marigold)	2 20	15 00
CAMPANULA—Bellflower		
★carpatica (Carpathian Hare Bell)	2 00	14 00
★var. alba	2 00	14 00
glomerata	2 00	14 00
grandis	2 00	14 00
latifolia	2 00	14 00
var. macrantha	2 00	14 00
media (Pink, Blue, White and Mixed)	2 00	14 00
var. calycanthema (Pink, Blue White and Mixed)	2 00	14 00
persicaefolia grandiflora	2 00	14 00
var. alba	2 00	14 00
var. alba fl. pl.	2 00	
var. Moerheimi	2 00	
pulcherrima	1 80	12 00
pyramidalis (The Chimney Bell Flower)	2 00	14 00
var. alba	2 00	14 00
★rotundifolia (Blue Bells of Scotland or Hare Bell)	2 00	14 00
trachelium (Coventry Bells)	2 00	14 00
★CAREX Morrowii variegata (Sedge)	2 50	
CASSIA Marylandica (American Senna)	2 00	
CATANANCHE caerulea (Cupid's Dart)	2 50	
CENTAUREA dealbata (Century)	2 00	
macrocephala	2 00	14 00
montana (Perennial Corn Flower)	1 80	12 00
var. alba	1 80	12 00
var. rosea	2 50	16 00
ruthenica	2 50	
CENTRANTHUS albus (Valerian)	2 00	
ruber	2 00	14 00
CEPHALARIA tatarica	1 60	10 00
★CERASTIUM Bierbersteinii	2 20	14 00
★tomentosum	1 80	12 00
CHELONE (Turtle Head)		
glabra	1 80	12 00
Lyonii	1 80	12 00

	Per 10	Per 100
CHRYSANTHEMUM Hardy Pompon. Eight colors, including pink, white, yellow, etc.	2 00	14 00
Named Varieties (See General Catalog for description)	2 00	14 00

Aberdeen—Bright maroon
Agrippina—Large double pink
A. Neilson—Wine color, silvery reverse petals
Autumn Queen—Rose pink
Baby—Button type, yellow
Boston—Golden bronze
Brutus—Ild gold
Crimson Pride—Deep crimson, yellow backed
Fremy—Terra-cotta
Golden Pheasant—Orange yellow
James Boone—Large white
Johnson's Favorite—Double rosy-pink
Julia Lagravere—Large velvety-maroon
Roi de Precoces—Cactus variety, deep crimson petals backed with cream.
Ruby Queen—Dark ruby-red.
Susquehanna—Single golden yellow

latifolium	1 80	12 00
leucanthemum hybridum (Shasta Daisy)	1 80	12 00
leucanthemum plenum	3 60	28 00
Nipponicum	2 50	
maximum	1 80	12 00
var. Alaska	2 00	14 00
var. Articum	2 00	14 00
var. King Edward	1 80	12 00
var. Robinsonii	1 80	12 00
var. The Speaker (New)	2 00	14 00
var. Triumph	1 80	12 00
uliginosum	1 80	12 00
CIMICIFUGA racemosa	2 50	16 00
CONOCLINIUM coelestinum (Mist flower)	2 00	
CONVALLARIA (Lily of the Valley) Imported clumps 50c each	4 00	
majalis (Strong Pips)	1 00	7 50
★COPTIS trifolia	1 80	12 00
COREOPSIS delphinifolia (Tick Seed)	1 80	12 00
grandiflora	1 80	12 00
lanceolata	1 80	12 00
rosea	1 80	12 00
verticillata	1 80	12 00
★CORONILLA varia	2 00	
CYPRIPEDIUM (Lady Slipper)		
acaule	2 00	14 00
DELPHINIUM (Hardy Larkspur)		
Named varieties (Double) (See Catalogue) 50c each	4 00	
Gold Medal hybrids	2 00	14 00
belladonna light blue	2 50	16 00
belladonna dark blue	2 50	16 00
chinensis	2 00	14 00
chinensis azurea	2 00	14 00
var. alba	2 00	14 00
elatum	2 00	14 00
formosum	2 00	14 00
var. coelestinum	2 00	14 00

	Per 10	Per 100
DIANTHUS atro-rubens	2 00	
barbatus (Sweet William) Colors: Pink, Red and White	1 80	12 00
barbatus var. Newport Pink	2 00	14 00
chinensis var. Heddewigi (Many colors)	2 00	14 00
★deltoides (Maiden Pink)	2 00	14 00
★var. alba	2 00	14 00
latifolius atrococcinea fl. pl.	2 00	
plumarius (Scotch or Garden Pink)	1 80	12 00
p. var. semperflorens	1 80	12 00
HARDY GARDEN PINKS Abbotsford—Crimson	2 00	14 00
★Carmen—light pink, fragrant	2 00	14 00
Essex Witchf—bright pink	2 00	14 00
Her Majesty—large pure white	2 00	14 00
Lord Lyons—pink	2 00	14 00
Louise M. Alcott—large, deep pink	2 00	14 00
Mrs. Sinkins—large white, fragrant	2 00	14 00
Souvenir de Sale—soft pink	2 00	14 00
White Reserve—ever blooming	2 00	14 00
HARDY CARNATIONS		
Grenardin's Scarlet	2 00	14 00
Grenardin's White	2 00	14 00
DICENTRA eximea	2 00	
spectabillis (Bleeding Heart) 50c each	4 00	30 00
DICTAMNUS Caucasicus	2 00	14 00
fraxinella (Gas Plant)	2 00	
fraxinella alba	2 00	
DIGITALIS (Foxglove)		
ambigua or grandiflora (Yellow Foxglove)	1 80	12 00
roseum	1 80	12 00
gloxiniaeflora	1 80	12 00
purpurea (Common Foxglove)	1 80	12 00
var. alba	1 80	12 00
DORONICUM		
caucasicum	2 50	
excelsum	2 50	
plantagineum var. excelsum	2 50	
ECHINACEA purpurea (Purple Cone Flower)	2 00	14 00
ECHINOPS (Globe Thistle)		
pumilum	2 00	14 00
ritro	2 00	14 00
EPILOBIUM augustifolium	2 00	14 00

	Per 10	Per 100
EPIMEDIUM (Barren Wort)		
★alpinum var. rubrum	2 00	14 00
★macranthum var. niveum	2 00	14 00
★var. sulphureum	2 00	14 00
ERIANTHUS Ravennae (Ravenna Grass)	2 00	
ERICA herbacea carnea	4 50	
vagans alba	4 50	
ERIGERON (Flea-bane)		
aurantiacus	2 00	14 00
Quakeress (New)	2 00	14 00
speciosus	2 00	14 00
ERYNGIUM (Sea Holly)		
alpinum	2 00	14 00
amethystinum	2 00	14 00
aquaticum (yuccafolium)	2 00	14 00
EULALIA japonica	2 00	14 00
var. gracillima	2 00	14 00
var. variegata	2 00	14 00
var. zebrina	2 00	14 00
EUPATORIUM (Thorough-Wort)		
ageratoides	2 00	14 00
Frazeri	2 00	14 00
purpureum	1 80	12 00
EUPHORBIA corrollata (Flowering Spurge)	2 00	14 00
FERNS—(See page 76)		
★FESTUCA glauca (Blue Fescue Grass)	2 00	14 00
FUNKIA (Plantain Lily)		
caerulea	2 00	14 00
lancifolia	2 00	14 00
var. marginata	2 00	14 00
ovata	2 00	14 00
var. Thos. Hogg	2 00	14 00
subcordata var. grandiflora	2 50	16 00
undulata variegata	2 00	14 00
GAILLARDIA artista (Blanket Flower)	1 80	12 00
grandiflorum	1 80	12 00
maxina	1 80	12 00
GALEGA (Goat's Rue)		
bicolor Hartlandi	2 00	
Heldrichii	2 00	
officinalis	1 80	12 00
var. alba	2 00	
★GALIUM boreale (Red Straw)	1 80	12 00
★GERANIUM sanguineum (Crane's Bill)	2 00	14 00
★var. album	2 00	14 00
grandiflorum	2 00	14 00

	Per 10	Per 100
GEUM atrosanguineum (Avens)	2 00	14 00
★atrococcinea flore plena	2 00	14 00
var. Mrs. Bradshaw	2 50	16 00
GILLENIA trifoliata (Bowman's Root)	2 50	16 00
GLYCERIA speciosum (Ribbon Grass)	2 00	14 00
var. variegata	2 00	14 00
GYPSOPHILA		
acutifolia	2 00	14 00
Cerastioides	2 20	16 00
paniculata (Baby' Breath)	2 00	14 00
var. flora plena	3 50	
★repens	2 00	14 00
Steveni	2 00	14 00
HELENIUM autumnale (Sneeze Wort)	2 00	14 00
var. Riverton Beauty	2 00	14 00
var. Riverton Gem	2 00	14 00
var. rubrum	2 00	14 00
var. striatum	2 00	14 00
Hoopesii	2 00	14 00
pumilium	2 00	14 00
var. magnificum	2 00	14 00
HELIANTHEMUM (Sun Rose)		
★angustifolium	2 00	14 00
★hyssopifolium	2 00	14 00
★perfoliatum roseum	2 00	14 00
★multiflorum	2 00	14 00
★vulgaris	2 00	14 00
★var. citrinum	2 00	14 00
★var. flora plena	2 00	
HELIANTHUS (Sunflower)		
decapetalus	1 80	12 00
Maximiliana	1 80	12 00
maximus	1 80	12 00
mollis	1 80	12 00
multiflorus plenus var. Meteor	2 00	
rigidus	2 00	14 00
var. Miss Mellish	2 00	14 00
var. Woolly Dodd	2 00	14 00
HELIOPSIS (Ox-eye)		
laevis	2 00	14 00
Pitcheriana	2 00	14 00
var. semi-plena	2 00	
scabra major	2 00	14 00
HELLEBORUS niger (Christmas rose) .....50c each	4 50	30 00
★HELXINE Solierli	3 00	20 00

	Per 10	Per 100
HEMEROCALLIS aurantiaca major (Day Lily)	3 00	18 00
Apricot	1 80	12 00
Dumortieri	2 00	14 00
flava	2 00	14 00
florum	2 00	
fulva	1 80	12 00
Gold Dust	2 00	14 00
gracilis	1 80	12 00
Kwanso fl. pl.	2 00	14 00
Orange Man	2 00	14 00
Sieboldi	2 00	14 00
Thunbergiana	2 00	14 00
★HESPERIS matronalis (Sweet Rocket)	2 00	14 00
★var. alba	2 00	14 00
★HEUCHERA sanguinea (Alum Root)	2 00	14 00
var. alba	2 00	14 00
★var. americana	2 00	14 00
var. brizoides	2 00	14 00
★var. gracilis rosea	2 00	14 00
var. Grenade scarlet	2 50	16 00
HIERACIUM Aurantiacum (Hawk-weed)	2 00	14 00
HIBISCUS militaris (Mallow)	1 80	12 00
Marvel Mallows Red, White, Pink and Mixed	2 50	16 00
Moscheutos (Swamp Rose Mallow)	2 00	14 00
var. "Crimson Eye"	2 00	14 00
HUMULUS lupulus (Hop Vine) 40c each	3 60	
var. aurea 50c each	4 00	
★HUTCHINSIA alpina	3 60	
★HYSSOPUS officinalis (Hyssop)	2 00	14 00
HOLLYHOCKS (See Althaea rosea)		
IBERIS sempervirens (Evergreen Candytuft) (from pots)	2 00	14 00
sempervirens fl. pl.	2 00	
var. Snowflake	2 00	14 00
corifolia	2 00	14 00
INCARVILLEA Delavayi	3 00	
INULA glandulosa	2 00	14 00
salicana	2 00	14 00

IRIS

We have upwards of one hundred and fifty varieties in our collection, including all classes in both named varieties and seaprate colors. For description see our Catalogue.

★IRIS Alpine—A new race of early flowering Iris, March to May, 6 to 9 inches

	Per 10	Per 100
Named Varieties	3 50	28 00
Alpine. Mixed Colors	3 00	20 00

Adelaide. Beatrice. Clothilde. Goethe. Milton.
Alida. Berlioz. Delicata. Grandee. Othello.
Aureole. Charmer. Evelyn. Meteor.

Germanica Named Varieties	1 80	12 00

Admiral Togo. Garrick. Madame Chereau.
Atroviolacea (Purple) Gen. Grant. Mrs. Charles Darwin.
Augustina. Gold Bound. Oroya.
Brooklyn. Hector. Pauline.
Canary Bird. Herant. Pecutum.
Charlotte Patti. Hokanum. Rebecca.
Charles Dickens. Horatius. Sir. Robert Peel.
Comte de St. Clair. Johan De Witt. Striata.
Darius. L'Africaine. Ulysses.
Flavescens. Leopold. Violette.
Florentina. Lizzie. William III.
Florentina Blue. Lord Macaulay.

pallida dalmatica	3 00	20 00
pallida speciosa	2 00	14 00
Queen of May	2 00	14 00
Kaempferi Named Varieties	2 50	16 00
Kaempferi Mixed Colors	1 80	12 00

Alba plena. Commodore Perry. Navy-Blue. Purple Emperor.
Alida. Eclair. Ondine. Pyramid.
A. L. Sherwood. Gold Bound. Oscar. Turban.
Babylon. Harlequin. Painted Lady. Venus.
Beth Hallock. Helen von Sieboldt. Paragon. William Tell.
Blue Bird. Hyde Park. Prof. Georgeson.
Blue Danube. Mahogany.

MISCELLANEOUS IRIS

★cristata	2 00	14 00
pseudacorus (Water Flag Yellow, May and June)	1 80	12 00
★pumila atroviolacea (Maroon-red)	2 00	
★var. Bride (Ivory white)	2 00	
★cyanea (Deep blue)	2 00	
★var. lutea (Yellow)	2 00	14 00
Siberica	2 00	14 00
var. alba	1 80	12 00
var. leucanthemum	1 80	12 00
var. orientalis Blue (Yale Color)	1 80	12 00
var. Snow Queen	1 80	12 00

	Per 10	Per 100
LATHYRUS latifolius (Everlasting Pea)	2 00	14 00
var. albus	2 00	
var. Pink Pearl	2 00	14 00
LAVENDULA Spicata	2 00	14 00
vera (Lavender)	1 80	12 00
LIATRIS (Blazing Star)		
odorotissima	2 00	14 00
pyscnostachya	2 00	14 00
spicata	2 00	14 00
LILIUM (Lily)		
auratum (Gold Band)	3 00	
Brownii	50c each	
canadense (Wild or Canada Lilly)	2 00	14 00
candidum (Easter Lily)	2 50	20 00
carolinianum	2 50	16 00
elegans (Deep Maroon)	2 50	
var. Orange Queen	2 50	
var. umbellatum (Orange Red)	2 50	
giganteum (Delicate creamy white)	2 50	18 00
Hansoni	5 00	
Henryii	50c each	
longiflorum (White)	2 50	18 00
philadelphicum	2 00	14 00
superbum (Reddish orange)	2 00	14 00
tigrinum splendens (Tiger Lily)	2 00	14 00
tigrinum fl. pl. (Double Tiger Lily)	2 50	
LINUM—Flax		
perenne	2 00	14 00
LOBELIA Cardinalis—Cardinal Flower	2 00	14 00
syphilitica	1 80	12 00
var. alba	1 80	12 00
LUPINUS polyphyllus—Lupin	2 00	14 00
var. albus	2 00	14 00
var. Moerheimi	2 00	14 00
var. roseum	2 00	14 00
LYCHNIS ★ alpina	2 00	
var. chalcedonica	2 00	14 00
var. alba	2 00	14 00
var. rubra plena	3 00	
coronaria	2 00	14 00
Haageana	2 00	14 00
viscaria splendens	2 00	14 00
var. flora plena	2 00	14 00
LYSIMACHIA—Loosestrife		
nummularia—Moneywort	1 80	12 00
LYTHRUM alatum	2 00	14 00
Perry's Variety (New)	2 00	14 00
roseum superbum	2 00	14 00

	Per 10	Per 100
MALVA alcea—Mallow	2 00	14 00
moschata	2 00	14 00
var. alba	2 00	14 00
MEGASEA (See Saxafraga)		
MELISSA officinalis	2 00	14 00
MENTHA ★ requieni (creeping)	2 00	
spicata or virides (Spearmint)	2 00	14 00
MERTENSIA Virginica	1 80	12 00
MITCHELLA repens (Partridge Berry)	2 00	14 00
MONARDA Cambridge Scarlet	2 00	14 00
didyma—Bee Balm	2 00	14 00
fistulosa (Bergamot)	2 00	14 00
var. alba	2 00	14 00
violacea	2 00	14 00
MYOSOTIS—Forget-Me-Not		
dissitiflora (Early)	2 00	
palustris semperflorens	1 80	12 00
★NEPETA cataria (Catnip)	2 00	14 00
Glechoma (Ground Ivy)	2 00	14 00
Mussini	2 00	14 00
NIEREMBERGIA rivularis (Cup Flower) (from pots)	2 00	
OENOTHERA (Evening Primrose)		
caespitosa	2 00	
★eximea	2 00	14 00
Frazerii	2 00	14 00
fruticosa major	2 00	14 00
var. Youngi	2 00	14 00
★missouriensis	2 50	
★repens	2 00	14 00
speciosa	2 00	14 00
★OPUNTIA missouriensis	2 50	
★vulgaris	2 00	14 00
★ORIGANUM vulgare (Wild Marjoram)	2 00	14 00
Marjorana	2 00	14 00
★PACHYSANDRA terminalis from 3 in. pots Extra heavy	2 00	16 00
from 2½ in. pots	1 80	14 00

PAEONIAS

Heretofore we have grown paeonias in scores of sorts. Now we have disposed of all but a few choice varieties—all that the average garden requires, viz:

	Each	Per 10
Comte de Diesbache, early, dark red	50	4 00
Duchess de Nemours, white tinged with yellow, fragrant	75	6 00
Edulis Superba, early, soft pink	60	5 00
Felix Crousse, medium, bright red, fragrant	1 00	9 00
Festiva Maxima, early, pure white with crimson markings in the center, strong grower, fragrant	75	6 00
Francois Ortegal, semi-double, large purplish-crimson with brilliant golden yellow antlers	50	4 00
Lady Bramwell, medium silvery pink	60	5 00
La Sublime, crimson, fragrant	50	4 00
Louis Van Houtte, late, large dark variety, purple, none better	75	6 00
Mme. de Verneville, very large and fragrant, pure white with center tinged with carmine	75	6 00
Officinalis mutabilis alba, early, blush white	60	5 00
var. Rosea, early, pink	60	5 00
var. Rubra, early, double red	60	5 00
Rosea Plena Superba, delicate pink and salmon	50	4 00
Tenufolia Flora Plena (Fringe leaf) very finely cut fringe-like leaves, beautiful red	1 00	8 00
Double Pink, Double Red and Double White	40	3 20

	Per 10	Per 100
PAPAVER orientale—Oriental Poppy	2 00	14 00
orientale hybrids, varieties	2 00	

Blush Queen.	Mrs. Perry.	Queen Alexandra.
Goliath.	Oriflame.	Royal Scarlet.
Loreley.	Oriental King.	Salmon Queen.
Mahony.	Perry's White.	Silver Queen.

★nudicaule—Iceland Poppy colors, Orange, White and Yellow	1 80	12 00
PENSTEMON—Beard Tongue		
acuminatus	2 00	14 00
barbatus Torreyii	2 00	
diffusus	2 00	14 00
digitalis	2 00	14 00
heterophyllus	2 00	14 00
ovatus	2 00	
tubiflorus	2 00	14 00
PHALARIS spectabilis arundinacea Ribbon Grass	2 00	14 00
var. variegata	2 00	14 00

PHLOX

Our collection of Phlox includes the finest sorts to be found in this country and Europe.

	Per 10	Per 100
PHLOX paniculata syn. decussata: Named Varieties ...	2 00	12 00

Annie Cook. Flesh pink.

Astrild. Dense trusses of medium sized flowers of brilliant cochineal carmine, shaded deeper towards center.

Atlas. Salmon pink.

Baron van. Dedem. Blood-red.

Boule de Feu. Cherry-red.

Bridesmaid. White, rose center.

Dora Umgella. White, lilac-pink center.

Eclaireur. Carmine, salmon center.

Embarasement. Bright orange-scarlet.

Epopee. Reddish violet, bright center.

Etta's Choice. Pure white.

Eugene Danzanvilliers. Lilac-blue, white center.

Europa. Snow white, carmine center.

F. G. Von Lassburg. Pure white.

Frau Anthony Buckner. The best white.

General Chanzy. Scarlet-pink, tinted salmon.

General van Heutz. Salmon red, white center.

Grideur. Ground color, a soft mauve rose, heavily suffsed and overlaid with a lively deep shade of cerise.

Hector. Fine pink.

Independence. Pure white.

Japonaise. Delicate rose, white center.

Jeanne d'Arc. Pure white.

Le Pole du Nord. White crimson center.

Le Mahdi. Metalic violet-blue.

L'Esperance. Light, lavender-pink, white center.

L'Evenement. Delicate pink, tinted. salmon.

Le Soleil. Brilliant china-rose, rose center.

Mme. Meuret. Flame color, carmine center.

Mme. Paul Dutrie. Soft pink, suffused with white.

Mme. P. Langier. Bright red, vermillion center.

Michael Buckner. Dark purple.

Mrs. E. E. Jenkins. Pure white very large truss.

Ornament. Bright pink.

Pantheon. Brilliant rose, very effective.

Peach Blow. Delicate pink, rose center.

Pluto. Deep Fuchsia-red.

Prof. Schliemann. Bright red, crimson eye.

Prof. Vierschow. Brilliant carmine overlaid with orange-scarlet.

Queen. Pure white; late.

Richard Wallace. Pure White, violet-rose center.

Riverton Jewel. Lovely shade of mauve-rose with brilliant carmine-red eye.

Rosenberg. Bright reddish-violet, with blood-red eye; large truss.

R. B. Struthers. Bright, pinkish salmon, crimson eye.

Rynstrom. Bright carmine rose.

Saison Lierval. White, light pink center.

Siebold. Bright scarlet; one of the best reds.

Thor. Lively shade of deep salmon-pink, suffused and overlaid with a scarlet glow; analine red eye.

W. C. Egan. Very large flowers of delicate lilac with large bright solferino eye. The color effect as a whole is a pleasing shade of soft pink.

Widar. Bright reddish violet with large white center.

PHLOX—Choice New Varieties	2 00	16 00

Beacon. Brilliant cherry-red.

Elizabeth Campbell. Bright salmon pink, dark red eye.

Tapis de Blanc. (Dwarf) Very large, pure white.

Dwarf or Creeping Phlox

	Per 10	Per 100
★PHLOX amoena	2 00	14 00
★P. caroliniana or ovata	2 00	14 00
★P. divaricata	2 00	
★P. stellaria	2 00	14 00
★P. subulata (Moss Pink)	1 80	12 00
★var. alba	1 80	12 00
★var. lilacina	1 80	12 00
★var. Nelsoni	1 80	12 00
var. The Bride	2 00	
PHLOX suffruticosa—Miss Lingard, white with pink eye	2 00	14 00
Purple Emperor and Rose Queen	2 00	
PHYSOSTEGIA (False Dragon's Head)		
speciosa	2 00	14 00
virginica	2 00	14 00
var. alba	2 00	14 00
var. rubra	2 00	14 00
PINKS. Hardy Garden (See Dianthus)		
PLATYCODON grandiflora (Chinese Bell Flower)	2 00	14 00
var. album	2 00	14 00
var. Mariesii	2 00	14 00
PLUMBAGO Larpentae (pot plants)	2 00	14 00
POLEMONIUM (Jacob's Ladder)		
★caeruleum	2 00	14 00
c. var. album	2 00	14 00
★reptans	2 00	14 00
Richardsonii	2 00	14 00
POLYGONATUM (Solomon's Seal)		
giganteum	2 00	14 00
POLYGONUM (Knot Weed)		
cuspidatum	2 00	
Sachalinese	2 00	
Sieboldi	2 00	14 00
variegatum	2 00	14 00
POTENTILLA (Cinquefoil)		
★atrosanguinea	2 00	14 00
formosum	2 00	14 00
★grandiflora	2 00	14 00
★Miss Willmott	2 50	16 00
★purpurea fl. pl.	2 00	14 00
★pyrenaica	2 00	
Mixed double varieties	2 00	14 00

	Per 10	Per 100
PRIMULA (Primrose)		
acaulis (European Primrose)	2 00	
officinalis hybrida—Cowslip	2 00	14 00
★veris—English Cowslip	2 00	14 00
★vulgaris	2 00	14 00
PRUNELLA Webbiana (Self-heal)	2 00	14 00
PYRETHRUM roseum double (Feverfew) 50c each	3 60	30 00
VARIETIES Alfred (full rich crimson), Aphrodite (large pure-white), Bridesmaid (pure white), Captain Nares (bright crimson), J. M. Twerdy (bright crimson), Lord Roseberry (bright red), Melton (crimson-scarlet), Meteor (red), Ne Plus Ultra (blush), Olivia (pure white), Queen Mary (apple-blossom pink), Rupert (bright rose), Sambanburgh (fine pure white), Uzziel (rosy-fawn), Viscountess Cardwell (bright pink), White Aster (pure white).		
roseum single	2 00	14 00
VARIETIES Coccinea (rich, reddish purple), Elsie Gertrude (pale flesh, very large), Hebe (pure white), James Kelway (vivid scarlet, very large and free), Nimrod (large and free, silvery rose), Rosy Morn (Rose-pink, very pretty).		
roseum single, mixed	2 00	14 00
var. atrosanguineum (Single crimson)	2 00	14 00
uliginosum (Giant Daisy)	2 00	14 00
RANUNCULUS acris fl. pl. (Bachelor's Button)	2 00	14 00
repens	1 80	12 00
RUDBECKIA (Coneflower)		
fulgida	1 80	12 00
Golden Glow	1 80	12 00
Goldstrahl	1 80	12 00
laciniata	1 80	12 00
Newmanii	2 00	14 00
purpurea	2 00	14 00
Reine de Or (Dwarf Golden Glow)	2 00	14 00
subtomentosa	2 00	
triloba	2 00	14 00
RUTA graveolens (Rue)	2 00	
SALVIA azurea grandiflora (Meadow Sage)	2 00	14 00
argentea	2 00	14 00
officinalis	2 00	
pratensis	2 00	14 00
SANGUINARIA canadensis (Blood-root)	2 00	14 00
★SANTOLINA incana—Cotton Lavender	2 00	
★SAPONARIA ocymoides—Soapwort	2 00	14 00
★officinalis fl. pl.	2 00	14 00
★SAXAFRAGA cordifolia—Rock foil	3 00	20 00
★crassifolia	2 00	14 00
lingulata	3 00	20 00
McNabiana	2 50	
★umbrosa (Dwarf white)	2 00	

	Per 10	Per 100
SCABIOSA Caucasica	3 00	
var. alba	2 00	
Japonica	2 00	14 00
SEDUM (stone crop)		
★acre (Golden Moss)	2 00	14 00
★album	2 00	14 00
★Ewersii	2 00	14 00
★kamtschaticum	2 00	14 00
★Maxamwesii	2 00	14 00
★maximum	2 00	14 00
★var. atropurpureum	2 00	14 00
★var. Stahli	2 00	14 00
★Sieboldii	2 00	
★spectabile (Brilliant Stone Crop)	2 00	14 00
★var. Brilliant	2 00	14 00
★var. atropurpurea	2 00	14 00
★stolonifera	2 00	14 00
SENECIO clivorum	2 50	16 00
SENECIO clivorum	2 50	16 00
SHASTA DAISY—See Chrysanthemum leucanthemum		
SIDALCEA candida—Indian Mallow	2 00	
SILENE maritima—Sea Catchfly	1 80	12 00
SILPHIUM perfoliatum—Compass Plant	2 00	14 00
laciniatum	2 00	14 00
SOLIDAGO Canadensis (Golden Rod)	1 80	12 00
rigidus	1 80	12 00
rugosa	1 80	12 00
sempervirens	1 80	12 00
SPIRAEA astilboides	2 00	14 00
aruncus	2 50	
exinia	2 00	14 00
★filipendula	1 80	12 00
★var. flore plena	2 00	14 00
gigantea	2 00	14 00
japonica	1 80	12 00
var. Peach Blossom	2 50	16 00
lobata Venusta	2 00	14 00
multiflora	2 00	14 00
var. compacta	2 00	14 00
palmata	2 00	
var. alba	2 00	14 00
var. elegans	1 80	12 00
ulmaria fl. pl.	2 00	14 00
STACHYS (Woundwort)		
★Betonica superba	2 00	14 00
★lanata	2 00	14 00
rosa grandiflora	2 00	14 00

	Per 10	Per 100
★STATICE latifolia (Sea Lavender)	2 00	14 00
tatarica	2 00	
STOKESIA cyanea—Stokes' Aster	2 00	14 00
var. alba	2 00	14 00
var. rosea	2 00	
TEUCRIUM Chamaedrys (Wall Germander)	2 00	
★THALICTRUM adiantifolium (Meadow Rue)	2 00	14 00
aquilegifolium	2 00	15 00
var. purpureum	2 00	14 00
plolyganum	2 00	14 00
sulphurea	2 00	
THERMOPSIS caroliniana	2 00	14 00
mollis	2 00	14 00
★THYMUS vulgaris—Thyme	2 00	14 00
★serphyllum album	2 00	14 00
★var. coccineum	2 00	14 00
TIARELLA cordifolia—Mitewort	2 00	14 00
TRADESCANTIA (Spider Wort)		
Virginica	2 00	14 00
var. alba	1 80	12 00
TRILLIUM grandiflora—Wood Lily	1 80	12 00
TRITOMA Pfitzeri	2 00	16 00
Uvaria grandiflora	2 00	16 00
var. Nobilis	2 00	16 00
TROLLIUS (Globe Flower)		
Asiaticus	2 00	14 00
Europeaus	2 00	14 00
var. Loddigesii	2 00	14 00
Fortunei fl. pl.	2 00	14 00
Japonicus fl. pl.	2 00	14 00
Orange Globe	2 50	16 00
★TUNICA saxafraga	2 00	14 00
VALERIANA officinalis	2 00	14 00
var. alba	2 00	
var. rubra	2 00	14 00
VERBASCUM Olympicum	2 00	14 00
pannosum	2 00	14 00
VERBENA Hestata	2 00	14 00
VERNONIA Arkansana (Iron Weed)	2 00	
VERONICA (Speedwell)		
★amethystina	2 00	14 00
★gentianoides	1 80	12 00
longifolia alba	2 00	14 00
longfolis subsessilis	2 50	

VERONICA — Continued	Per 10	Per 100
★repens (from pots)	2 00	14 00
rosea	2 00	
★incana	2 00	14 00
★rupestris	2 00	14 00
spicata	1 80	12 00
var. alba	2 00	14 00
VINCA major	2 00	14 00
minor—Periwinkle or Trailing Myrtle ..... $75 00 per M	1 80	12 00
var. alba (from 2½ in. pots)	2 00	14 00
var. aurea	2 00	
var. flore plena	1 80	
var. rosea	1 80	
var. variegata	1 80	
VINCETOXICUM Japonicum	2 00	14 00
VIOLA (Violets)		
cornuta (type)	2 00	14 00
var. alba (type)	2 00	14 00
var. atropurpurea (type)	2 00	14 00
var. G. Wermig	2 00	14 00
Hybrids—Tufted Pansies		
Varieties: Admiration, Blue Perfection, Lutea, Mauve Queen, Papilio, Purple Queen, White Perfection	1 80	12 00
★cucullata	1 80	12 00
Odorata var. Single Russian	2 00	14 00
pedata	2 00	
Wellsiana	2 00	14 00
YUCCA filamentosa (Adam's Needle)		
2 yrs.	2 00	14 00
3 yrs.	2 50	20 00
HARDY FERNS	2 00	14 00

★ADIANTUM pedatum (Maidenhair Fern).

★ASPIDIUM acrostichoides (Christmas Fern).

A. Goldianum

★A. marginale.

A. spinulosum..

ASPLENIUM ebeneum.

★A. Filix-foemina (Lady Fern).

CAMPTOSORUS rhizophyllus (Walking Leaf).

★CRYTOGRAMMA crispa acrostichoides.

★DICKSONIA punctilobula.

ONOCLEA sensibilis (Sensitive Fern).

O. Struthiopteris.

OSMUNDA cinnamomea (Cinnamon Fern).

O. regalis (Flowering Fern).

★WOODSIA livensis (Rusty Woodsia).

WOODWARDIA angustfolia (Chain Fern).

MEMORANDUM

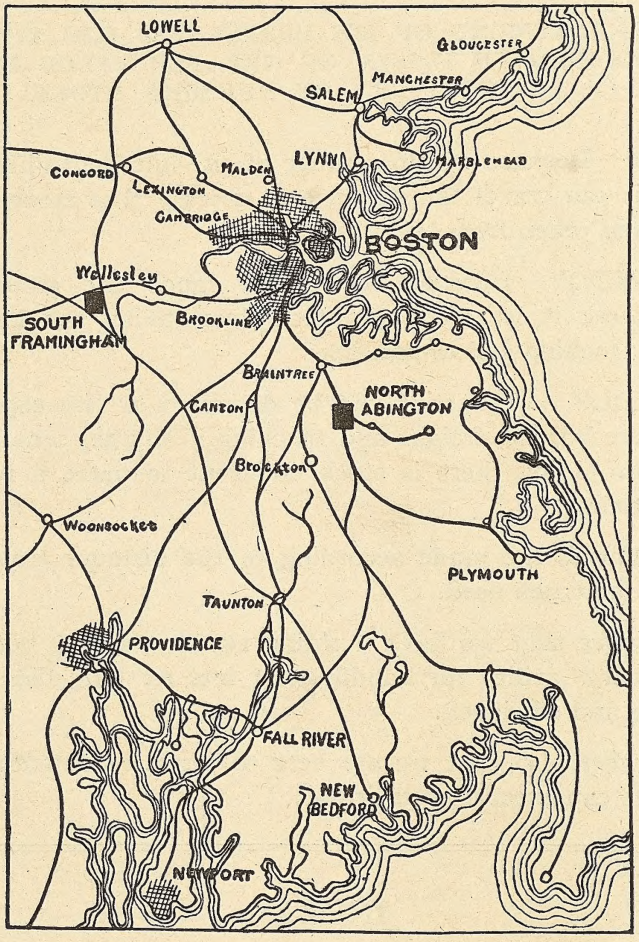

Our Nurseries are located 18 miles south of Boston on the Plymouth Division of the N. Y., N. H. and H. Railroad.

THE BAY STATE NURSERIES

NORTH ABINGTON, - MASSACHUSETTS.